

## Nationale Hinterlegungen

In der folgenden Liste werden die beim Eidgenössischen Institut für Geistiges Eigentum hinterlegten Designs publiziert. Dabei sind der Reihe nach angegeben:

- internationale Klassenangaben
- Hinterlegungsnummer
- Hinterlegungsdatum
- Allenfalls Aufschub der Veröffentlichung
- Anzahl der hinterlegten Designs
- Bezeichnung
- Name und Wohnsitz des Hinterlegers oder der Hinterlegerin
- gegebenenfalls Name und Wohnsitz des Designers oder der Designerin
- Name und Geschäftssitz des allfälligen Vertreters oder der Vertreterin
- gegebenenfalls Prioritätsangaben
- gegebenenfalls Beschreibungstext
- Ordnungsnummer
- Reproduktion des Designs

## Internationale Hinterlegungen

Die bei der Weltorganisation für geistiges Eigentum in Genf hinterlegten Muster und Modelle mit Benennung Schweiz geniessen den gleichen Schutz wie national hinterlegte Designs. Sie werden jeweils im Blatt «Bulletin des dessins et modèles internationaux» veröffentlicht. Dieses Publikationsorgan ist deshalb für eine vollständige Recherche unbedingt beizuziehen.

## Topographien

Angaben über die vom Eidgenössischen Institut für Geistiges Eigentum eingetragenen Topographien von Halbleitererzeugnissen werden in folgender Anordnung aufgeführt:

- Eintragsnummer
- Anmeldedatum
- Bezeichnung
- Name und Wohnsitz des Anmelders oder der Anmelderin
- gegebenenfalls Name und Wohnsitz des Herstellers oder der Herstellerin
- Name und Geschäftssitz des oder der allfälligen Bevollmächtigten
- Datum und Ort einer allfälligen ersten geschäftlichen Verbreitung der Topographie

## Dépôts nationaux

Les designs déposés à l'Institut Fédéral de la Propriété Intellectuelle sont publiés dans la liste qui suit. Les indications y relatives sont mentionnées dans cet ordre:

- indications des classes internationales
- numéro de dépôt
- date de dépôt
- le cas échéant, ajournement de la publication
- nombre des designs déposés
- désignation
- nom et domicile du/de la déposant/e
- le cas échéant, nom et domicile du/de la designer
- nom et domicile de l'éventuel/le mandataire
- le cas échéant, indication de priorité
- le cas échéant, description du design
- numéro attribué à chaque design
- reproduction du design

## Dépôts internationaux

Les dessins et modèles déposés à l'Organisation Mondiale de la Propriété Intellectuelle à Genève qui désignent la Suisse jouissent de la même protection que les dépôts nationaux. Ils sont chaque fois publiés dans la feuille «Bulletin des dessins et modèles internationaux». Pour une recherche complète, il est indispensable de consulter ledit organe de publication.

## Topographies

Les indications concernant les topographies des produits semi-conducteurs, enregistrées par l'Institut Fédéral de la Propriété Intellectuelle, sont énumérées dans l'ordre suivant:

- numéro d'enregistrement
- date de dépôt
- désignation
- nom et domicile du/de la déposant/e
- le cas échéant, nom et domicile du/de la producteur/trice
- nom et domicile de l'éventuel/le mandataire
- date et lieu d'une éventuelle première mise en circulation de la topographie

## Depositi nazionali

Nella lista seguente vengono pubblicati i design depositati presso l'Istituto Federale della Proprietà Intellettuale. Sono menzionati nel seguente ordine:

- indicazioni delle classi internazionali
- numero di deposito
- data del deposito
- se del caso, indicazione che la pubblicazione è stata differita
- numero dei design depositati
- designazione
- nome e domicilio del depositante
- se del caso, nome e domicilio del designer
- nome e sede di un eventuale mandataro
- se del caso, indicazioni di priorità
- se del caso, descrizione del design
- numero d'ordine
- riproduzione del design

## Depositi internazionali

I disegni e modelli depositati presso l'Organizzazione Mondiale della Proprietà Intellettuale a Ginevra con denominazione Svizzera godono della medesima protezione del deposito nazionale. Essi vengono pubblicati ogni volta nel foglio «Bulletin des dessins et modèles internationaux». Quest'organo di pubblicazione è da consultare se si vuole effettuare una ricerca completa.

## Topografie

Le indicazioni concernenti le topografie di prodotti a semiconduttori depositati presso l'Istituto Federale della Proprietà Intellettuale sono menzionate nell'ordine seguente:

- numero di registrazione
- data del deposito
- designazione
- nome e domicilio del/la richiedente
- se del caso, nome e domicilio del/la produttore/trice
- nome e sede di un eventuale mandataro
- data e luogo di un'eventuale prima messa in circolazione della topografia

**Hinterlegungen**  
**Dépôts**  
**Deposit**

Cl. 03-01                      **132 864**                      14.04.2004  
2 design – écrins pour montres  
Déposant: Omega SA, Jakob-Stämpfli-Strasse 96,  
2502 Biel/Bienne  
Designer: Alessandro Rustioni, Vallina - Bagno a Ripoli



MO-56527-CH



MO-56528-CH

Cl. 02-04 132 865 26.04.2006  
17 Design – Schuhe  
Hinterleger: Crocs, Inc., 6273 Monarch Park Place, Niwot,  
CO 80503, US  
Designer: Scott Seamans, Boulder  
Vertreter: Keller & Partner Patentanwälte AG, 3000 Bern 7  
Priorität: US, 26.10.2005

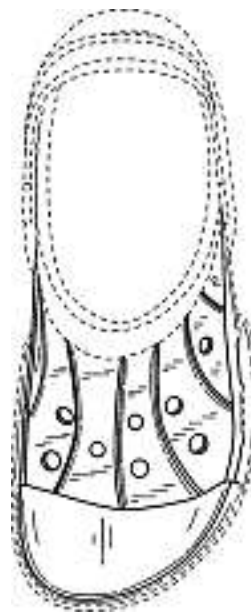
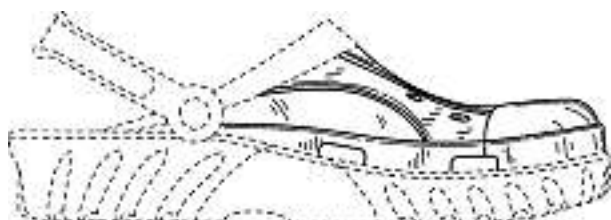
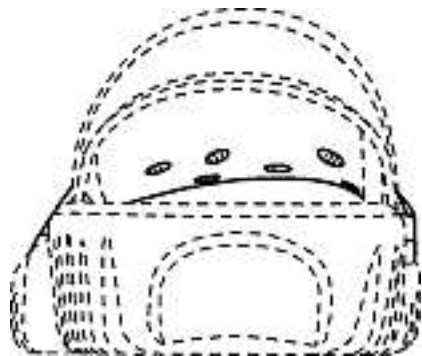
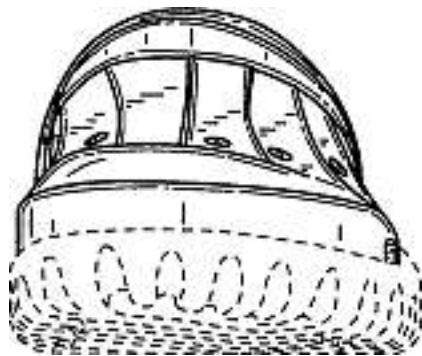

1

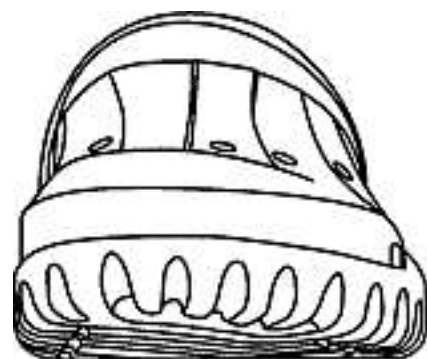

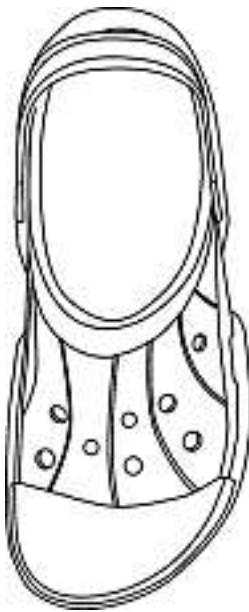
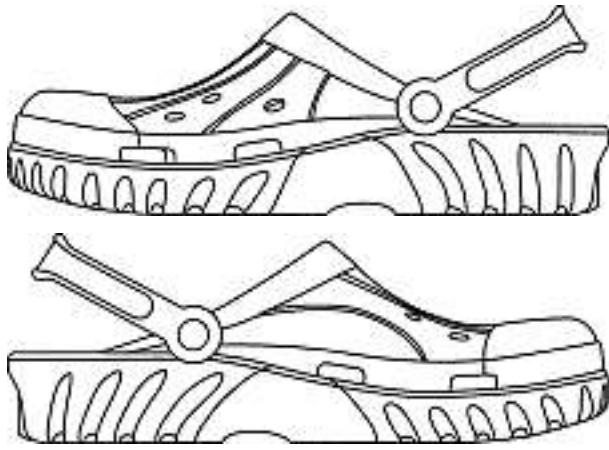

2

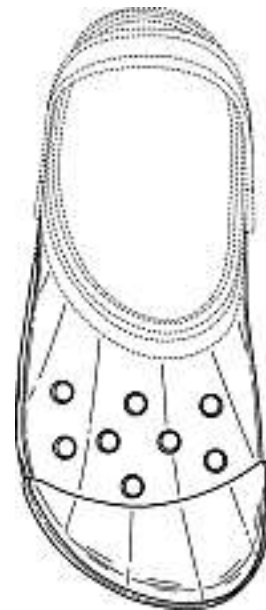
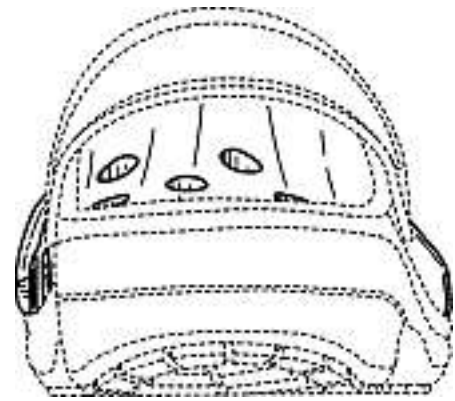
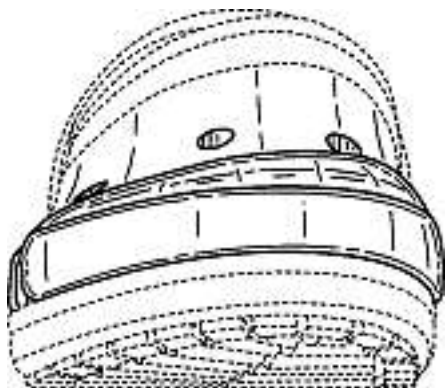
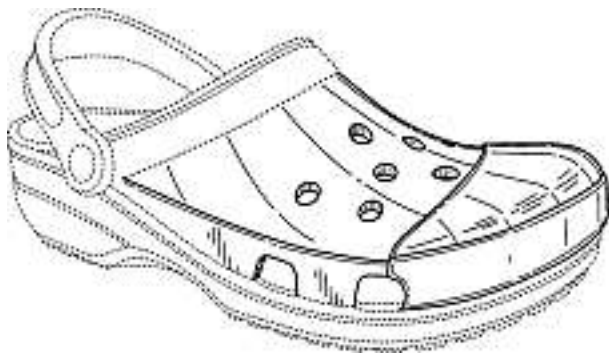

3





4

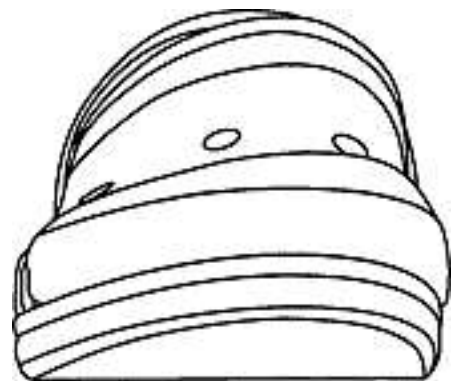
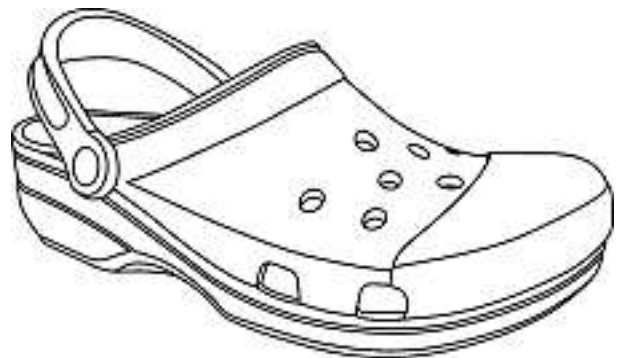

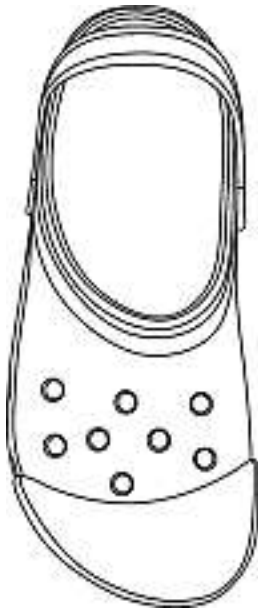
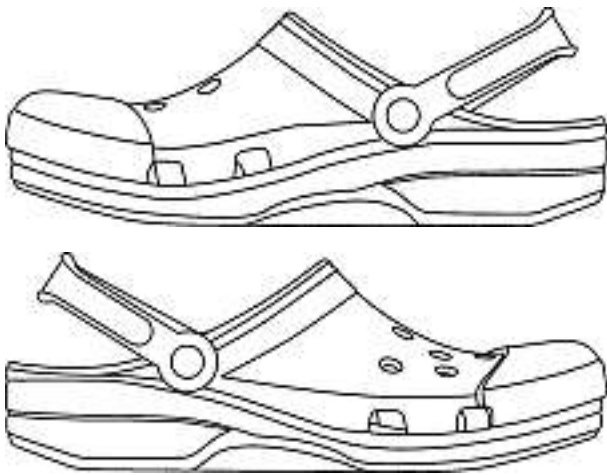

5

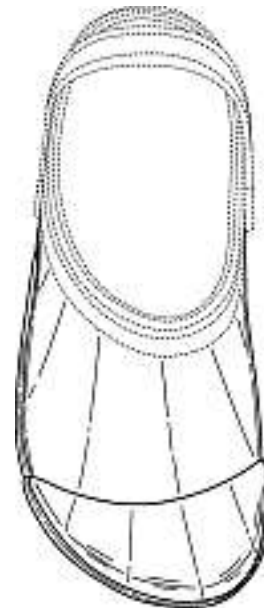
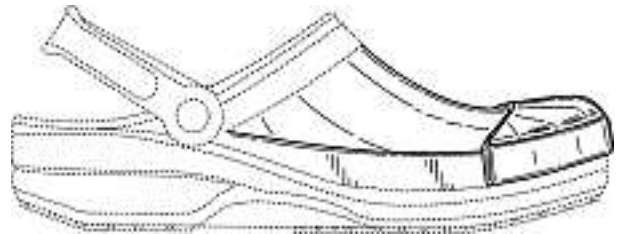
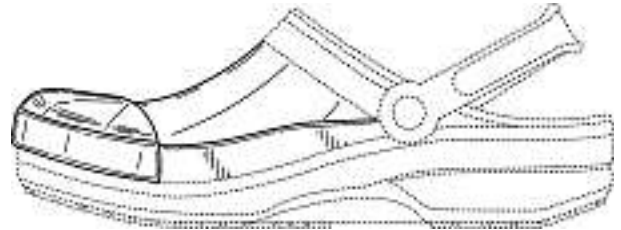
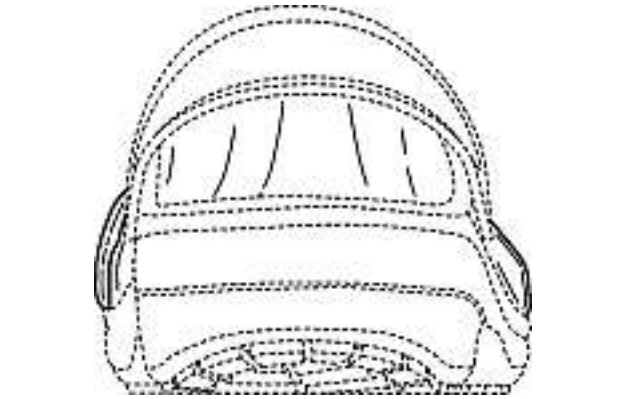
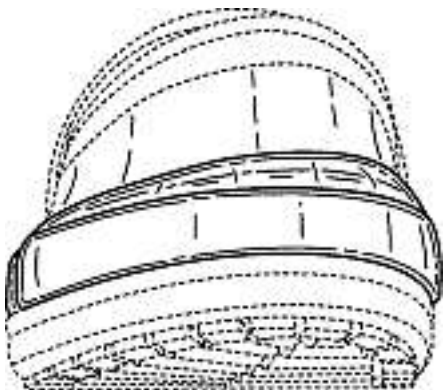
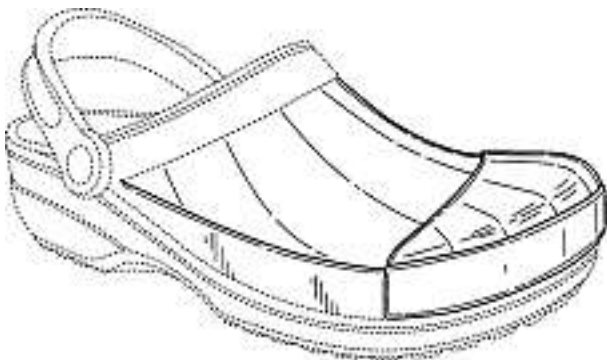

6

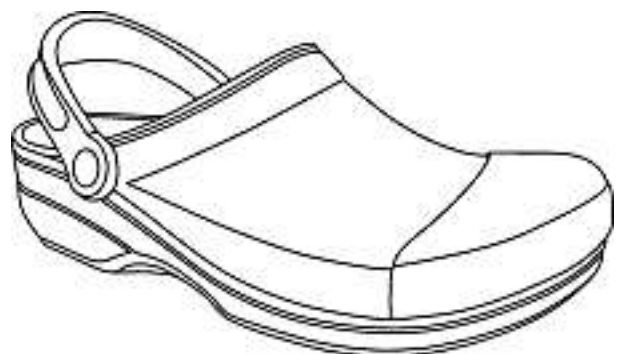

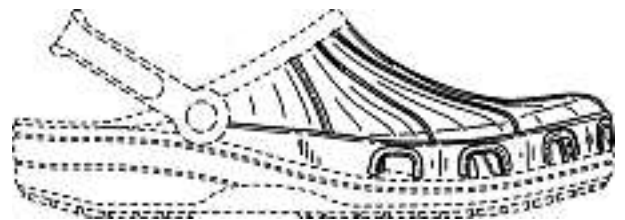
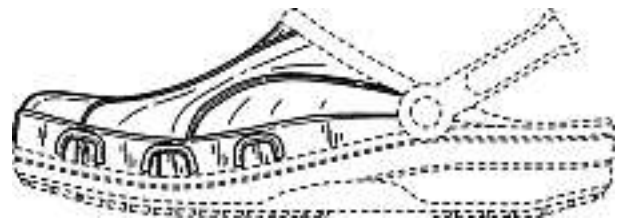
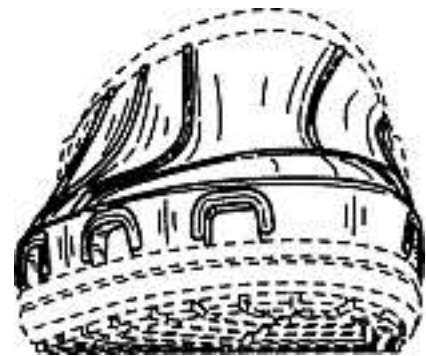
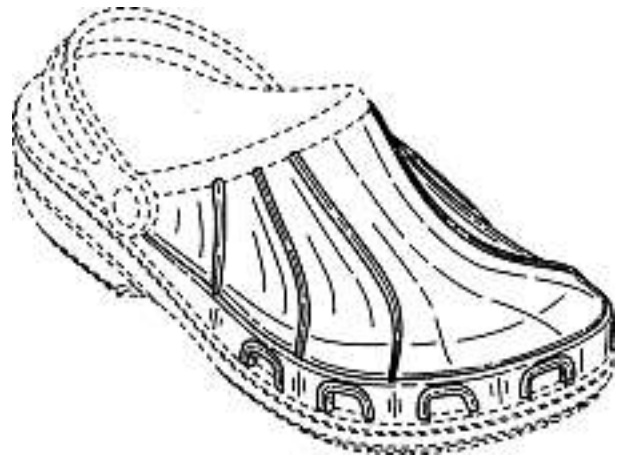
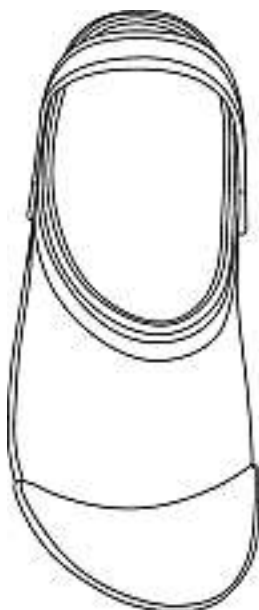
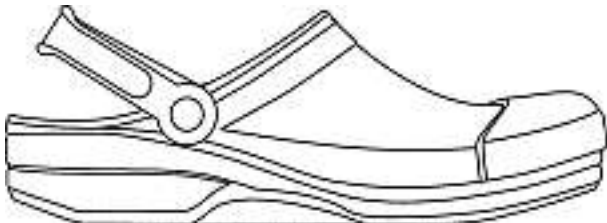
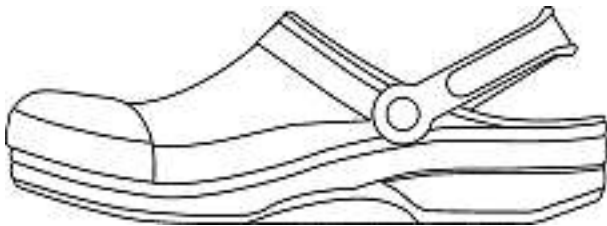
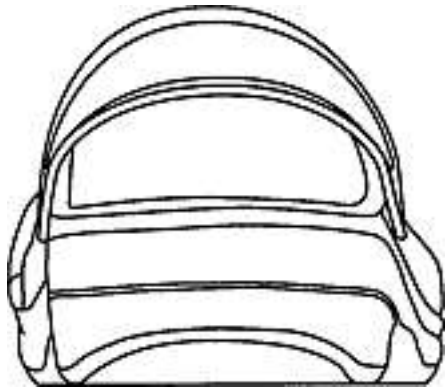
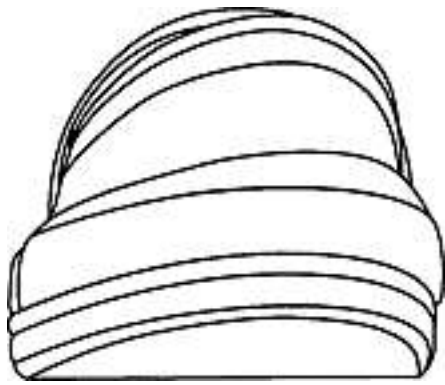

8

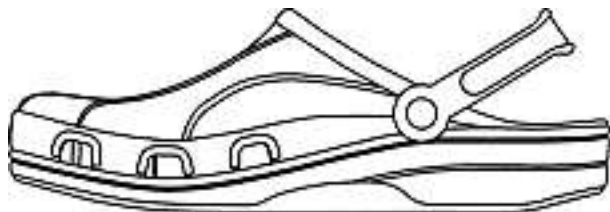
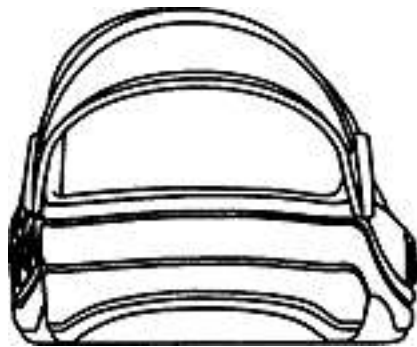
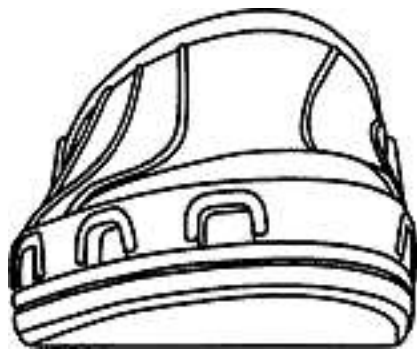
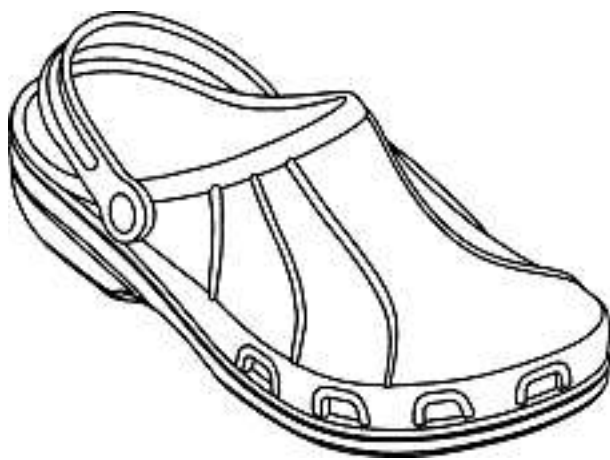
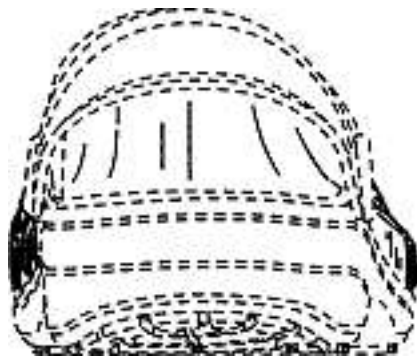

9

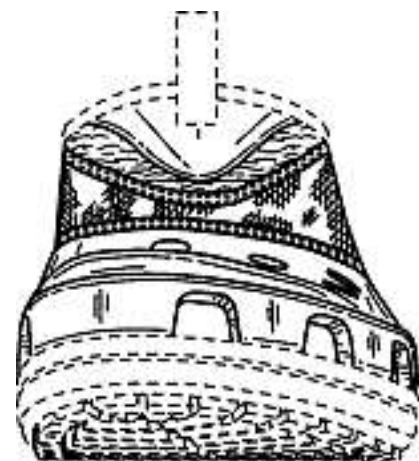
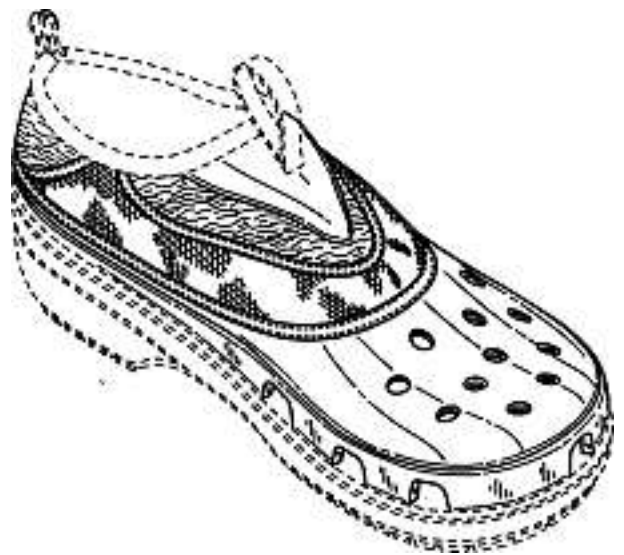
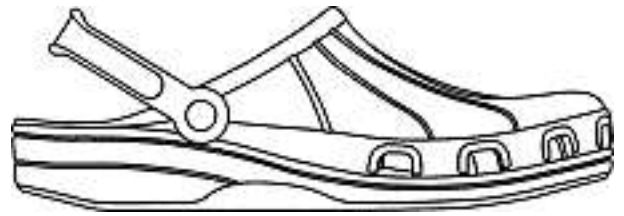



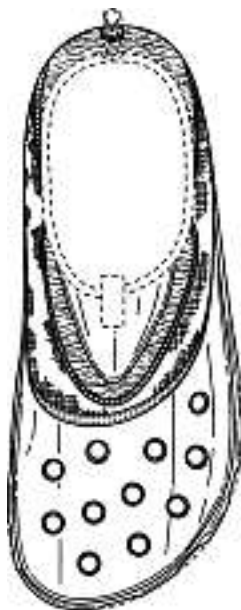
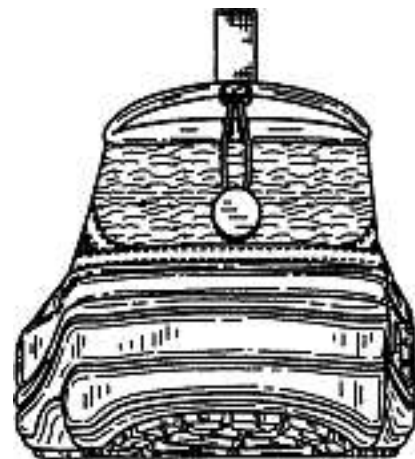
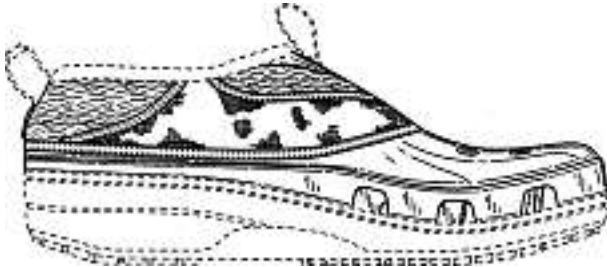
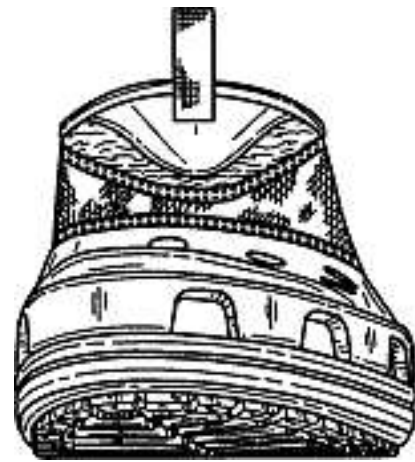
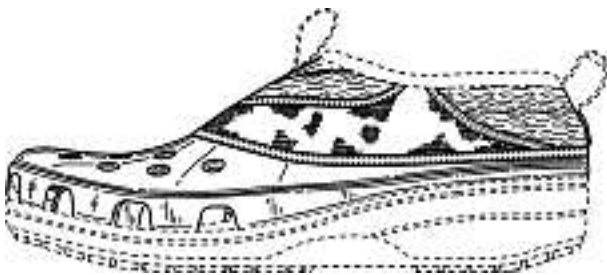
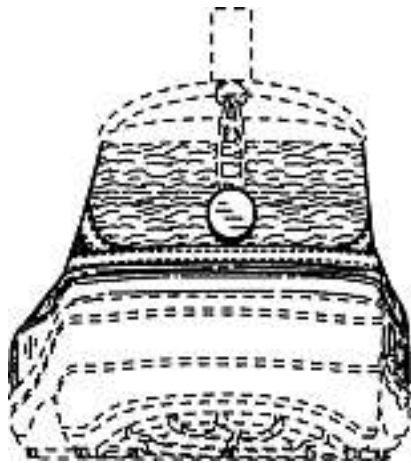

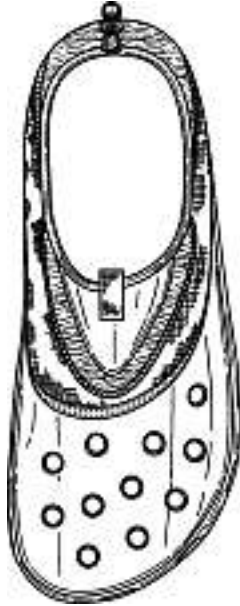
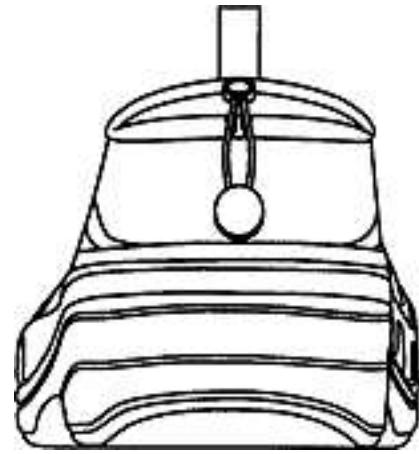

11

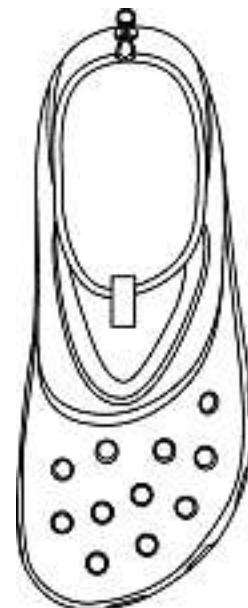
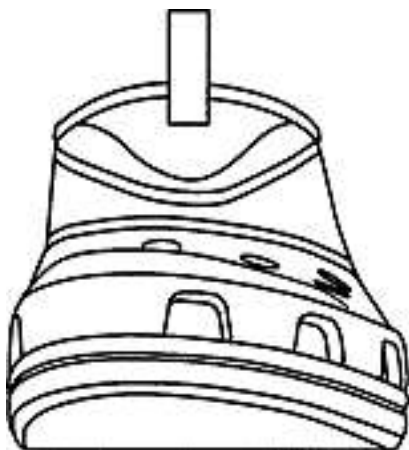
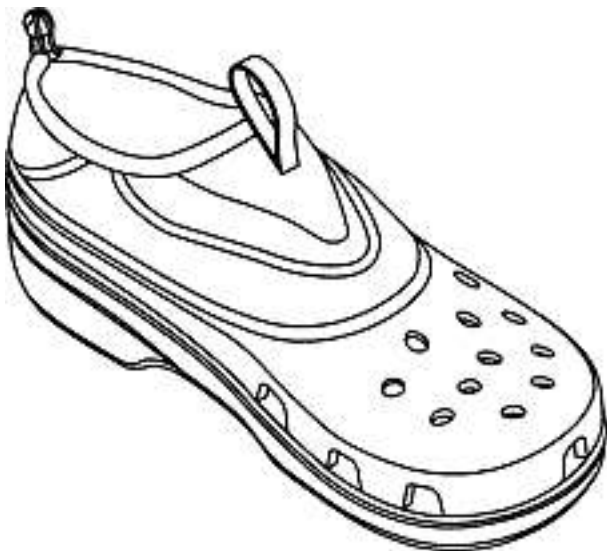

12



13

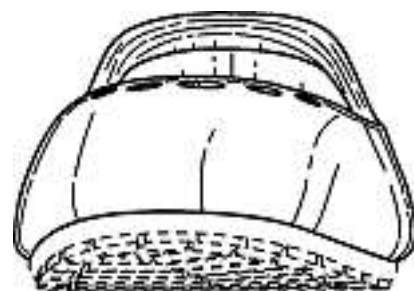

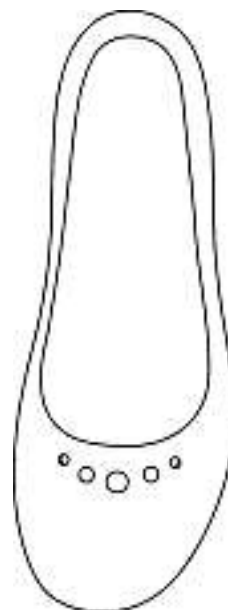
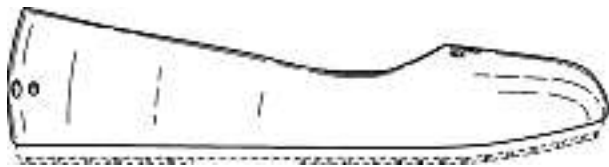
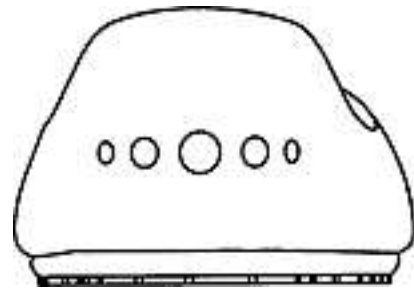
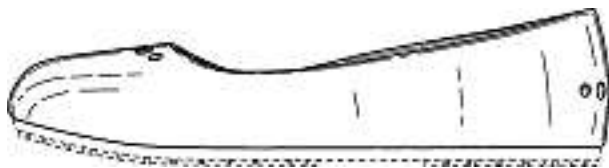
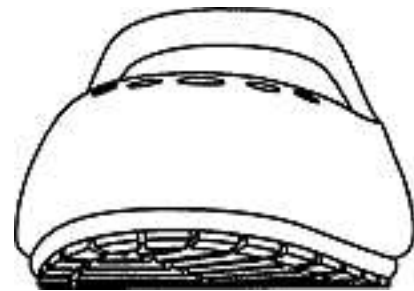
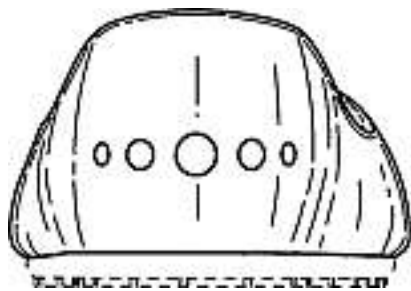
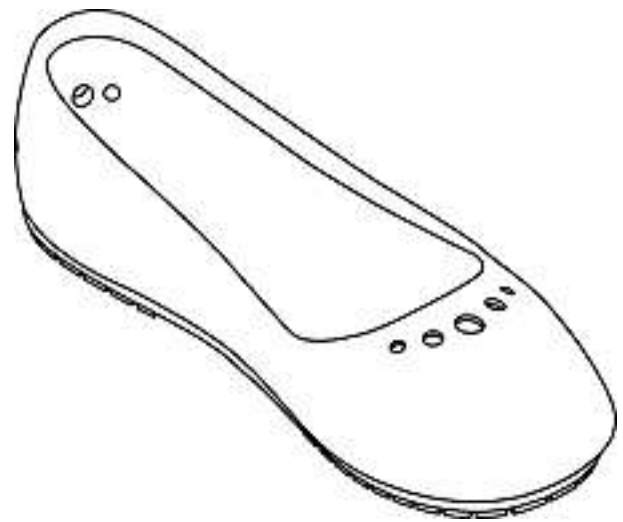
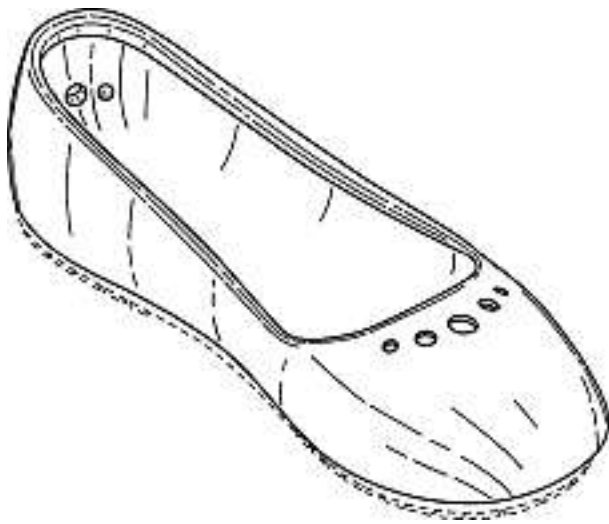



15

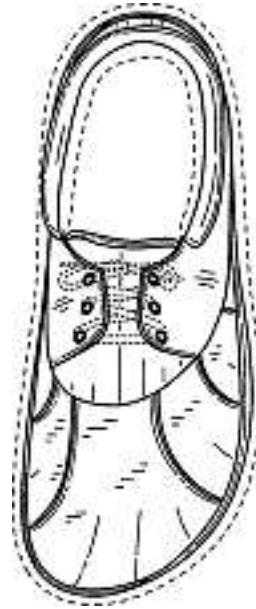
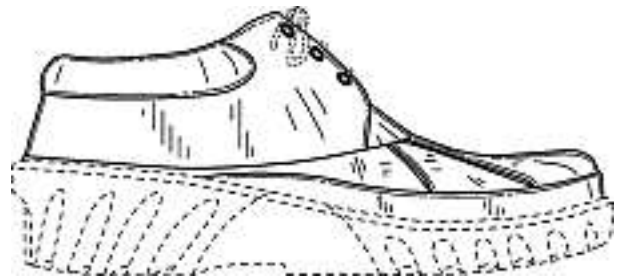
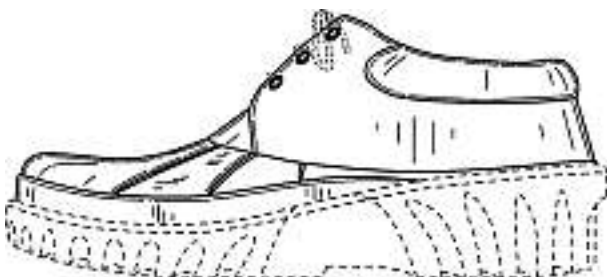
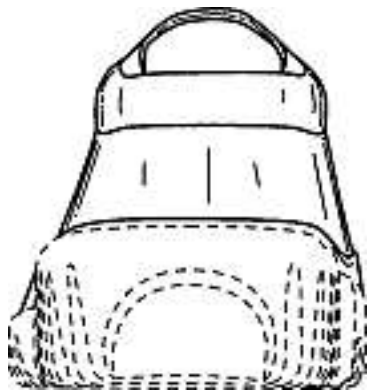
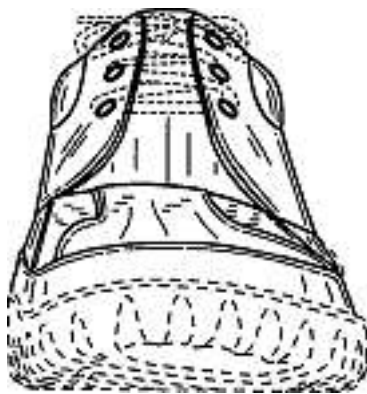
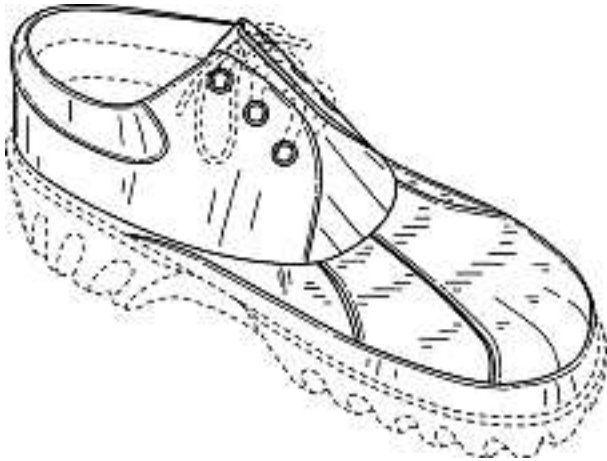

16

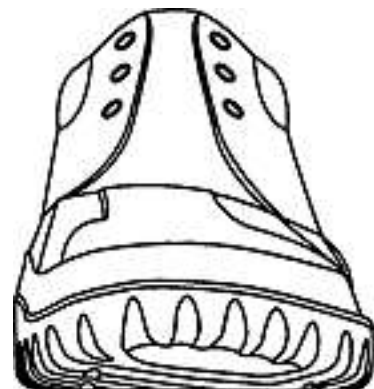
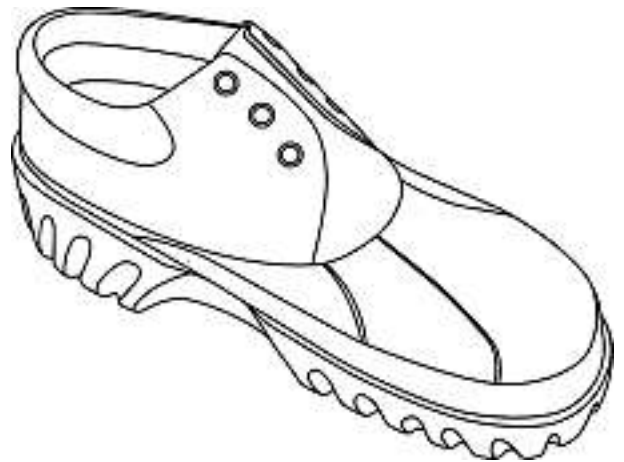

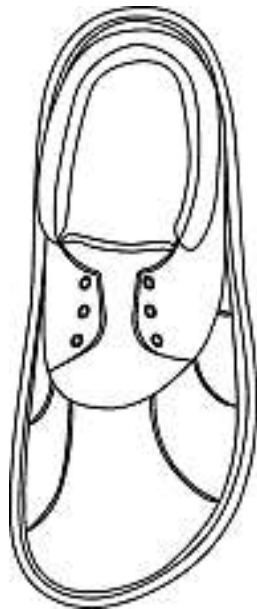
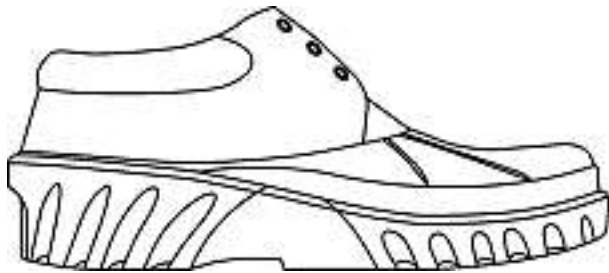
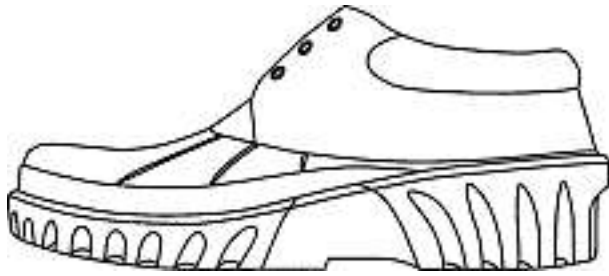
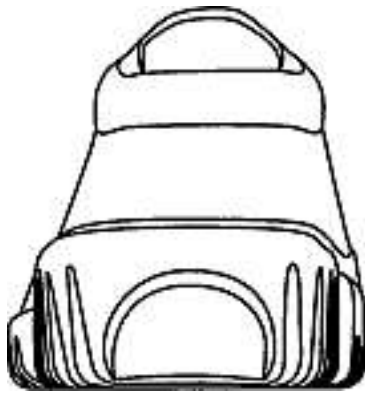

17

Cl. 02-04 132 866 28.04.2006  
1 design – soulier  
Déposant: Geneviève De Marcy, la clé des Cabis,  
1450 Ste-Croix

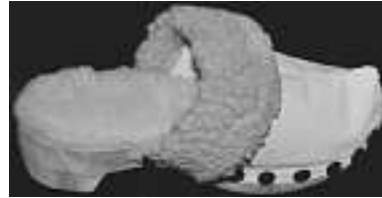
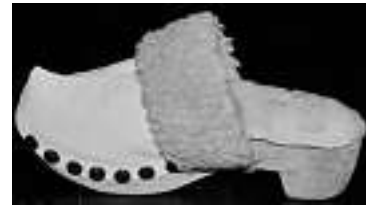

1

Cl. 06-01 132 867 25.04.2006  
4 Design – Sofas  
Hinterleger: Ekornes ASA, 6222 Ikkornes, NO  
Designer: Jan Lade, Ikkornes; Marianne Saelid, Ikkornes  
Vertreter: Frei Patentanwaltsbüro, 8032 Zürich  
Priorität: NO, 28.10.2005

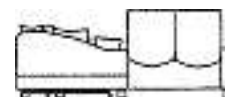
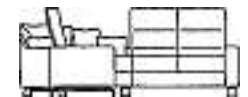
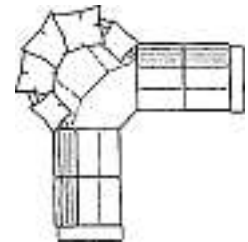
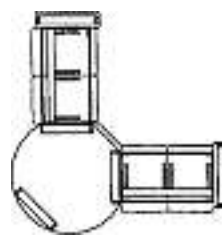
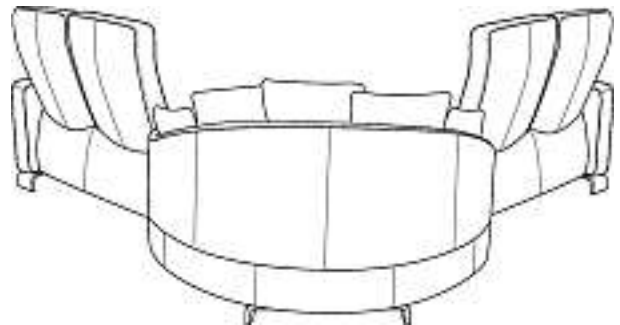

1



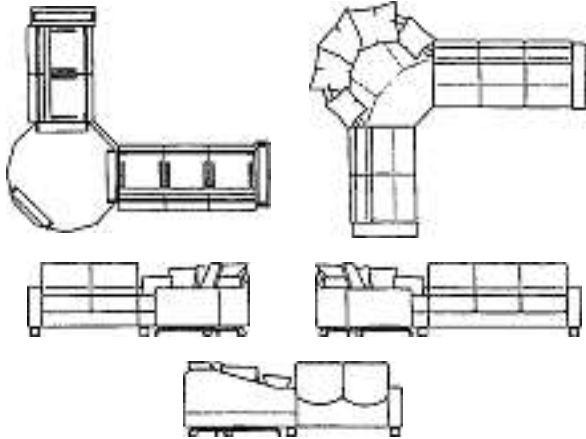
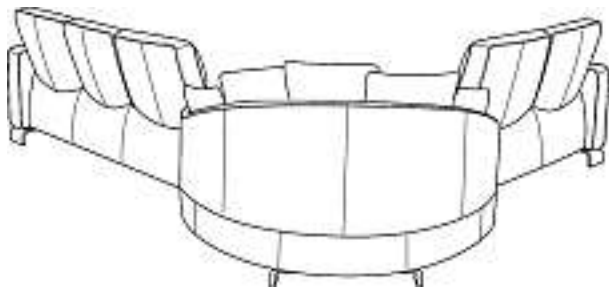

2

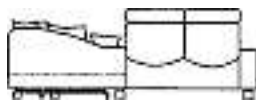
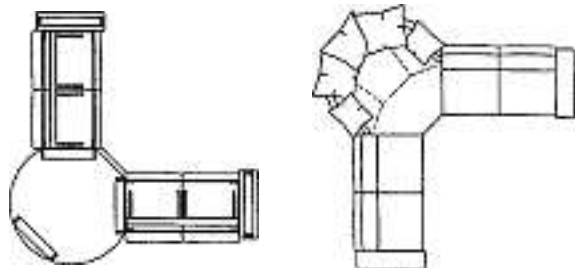
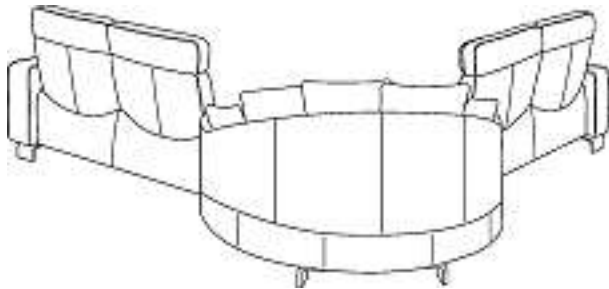
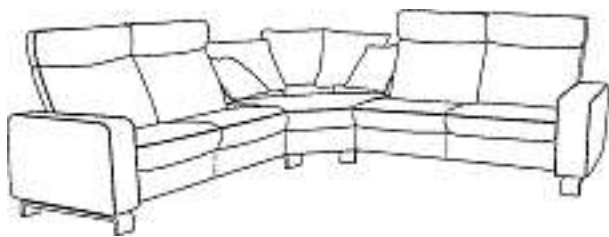

3

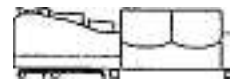
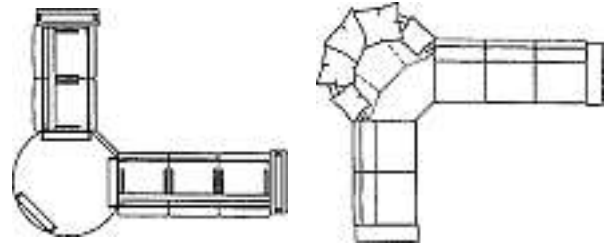
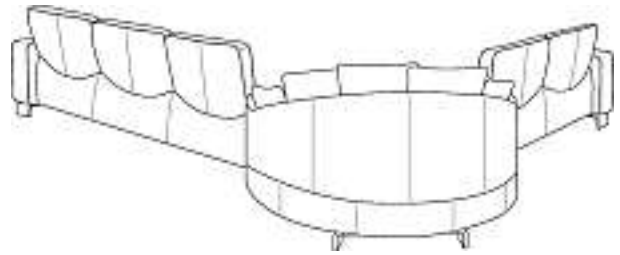
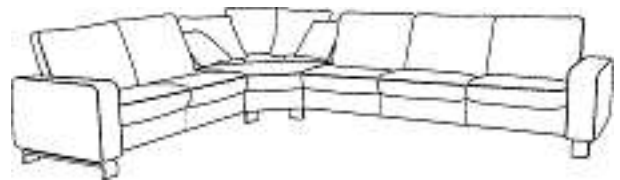

4

Cl. 06-01, 06-03, 06-06 **132 868** 27.04.2006  
 25 Design – Tische, Stühle, Tischelemente, Salontische  
 Hinterleger: Tisch & Stuhl Willisau AG, Menznauerstrasse 21,  
 6130 Willisau  
 Designer: Lino Amati, Willisau



01



02



03



04



05



06



07



08



09





10



11



12



13



14



15



16



19



17



20



18



21



22



25



23

Cl. 06-01 **132 869** 12.05.2006  
 3 Design – Stühle und Sessel  
 Hinterleger: Dauphin Entwicklungs- u. Beteiligungs GmbH,  
 Industriestrasse 11, 91217 Hersbruck, DE  
 Designer: Elke Dauphin, Offenhausen  
 Vertreter: Peter Rutz, 6304 Zug



24



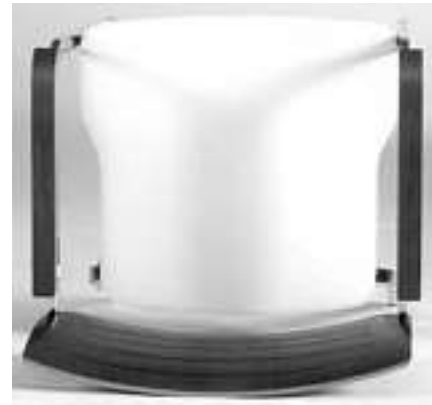

1





2



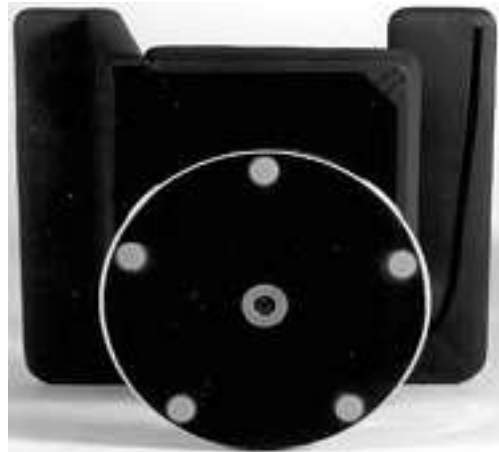
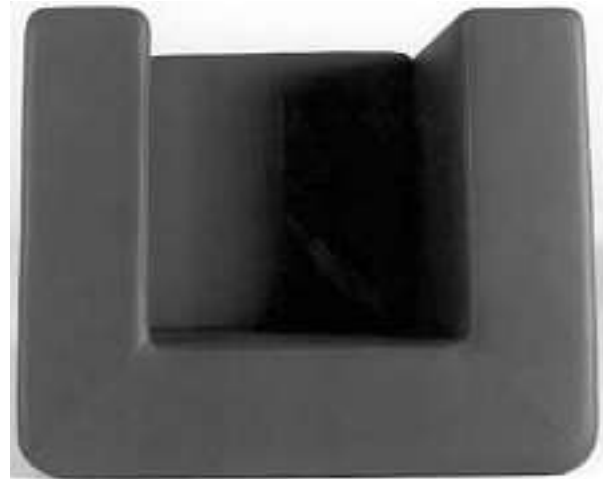

3

Cl. 06-01 **132 870** 17.05.2006  
 1 Design – Armlehnsessel  
 Hinterleger: GLAESER Möbelbau AG, Im Grund 16,  
 5405 Baden-Dättwil  
 Designer: Willi Glaeser, Baden; Alfredo Häberli, Zürich





Wogg 37

Cl. 06-01 **132 871** 18.05.2006  
 1 Design – Stuhl  
 Hinterleger: GLAESER Möbelbau AG, Im Grund 16,  
 5405 Baden-Dättwil  
 Designer: Willi Glaeser, Baden; Hannes Wettstein, Zürich

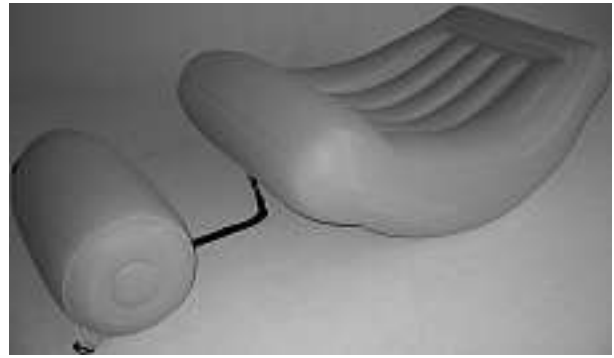

Wogg 33

Cl. 06-01 **132 872** 18.05.2006  
 2 Design – Liege  
 Hinterleger: VERSUSCHIRICO GMBH, Hinterbergstrasse 47,  
 6312 Steinhausen  
 Designer: Domenico Chirico, Steinhausen

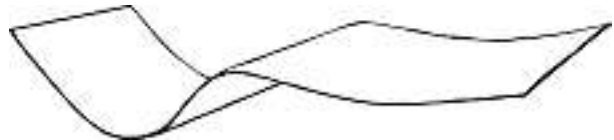

CHIRICO D13

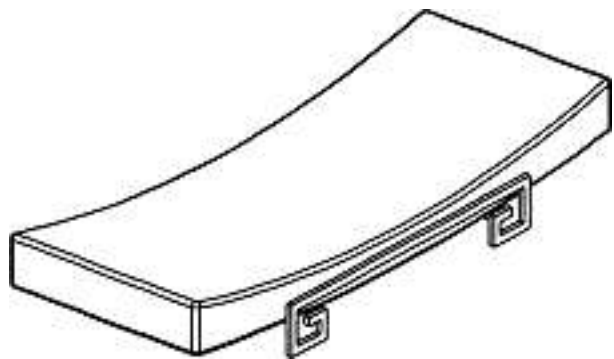

CHIRICO D14

Cl. 06-03 **132 873** 17.05.2006  
 1 Design – Tisch  
 Hinterleger: GLAESER Möbelbau AG, Im Grund 16,  
 5405 Baden-Dättwil  
 Designer: Willi Glaeser, Baden; Alfredo Häberli, Zürich





Wogg 38

Cl. 06-04 132 874 22.05.2006  
 2 Design – Kastenmöbel  
 Hinterleger: Stefan Ludwig, Kirchgasse 6, 7204 Untervaz



12



13

Cl. 06-06 132 875 17.05.2006  
 1 Design – Paravent  
 Hinterleger: GLAESER Möbelbau AG, Im Grund 16,  
 5405 Baden-Dättwil  
 Designer: Willi Glaeser, Baden; Frédéric Dedelley, Zürich



Wogg 39

Cl. 07-01 132 876 23.05.2006  
 1 Design – Einsatz für Schüttelbecher  
 Hinterleger: Dart Industries Inc., 14901 S. Orange Blossom  
 Trail, Orlando / FL, US  
 Designer: Jan-Hendrik de Groot, Brüssel  
 Vertreter: A. Braun, Braun, Héritier, Eschmann AG,  
 Patentanwälte, 4051 Basel  
 Priorität: US, 20.12.2005

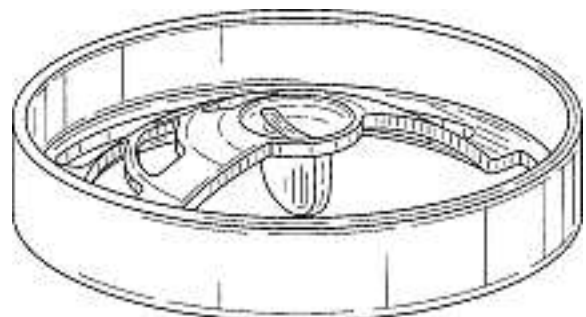
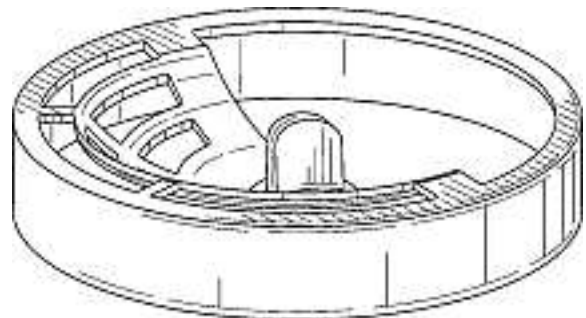



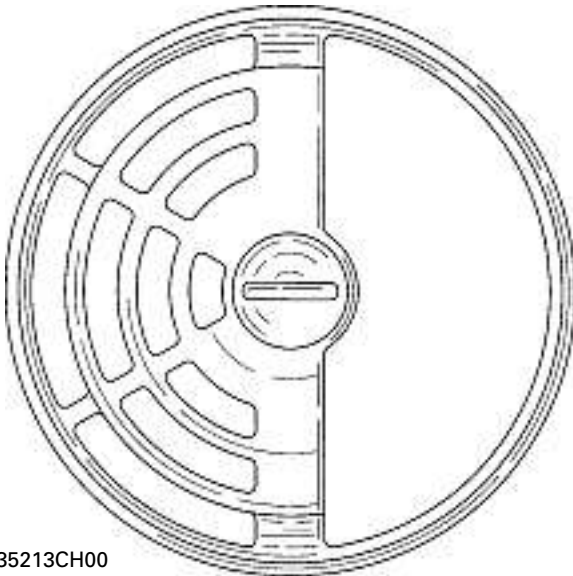
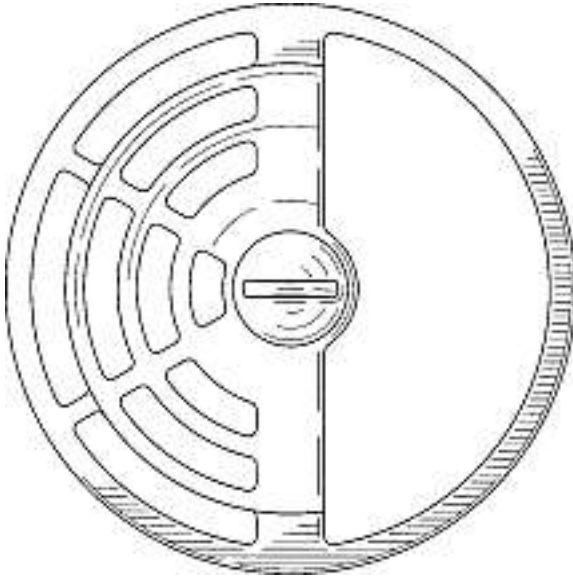

D35213CH00

Cl. 07-01                      132 877                      23.05.2006  
 1 Design – Deckel  
 Hinterleger: Dart Industries Inc., 14901 S. Orange Blossom  
 Trail, Orlando / FL, US  
 Designer: Jan-Hendrik de Groot, Brüssel  
 Vertreter: A. Braun, Braun, Héritier, Eschmann AG,  
 Patentanwälte, 4051 Basel  
 Priorität: US, 20.12.2005

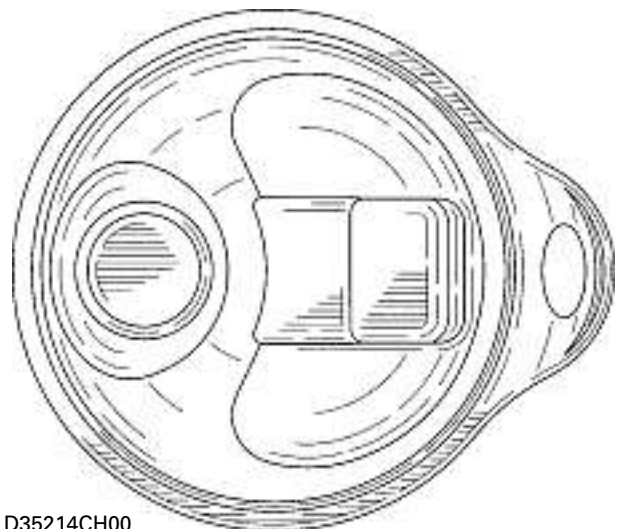
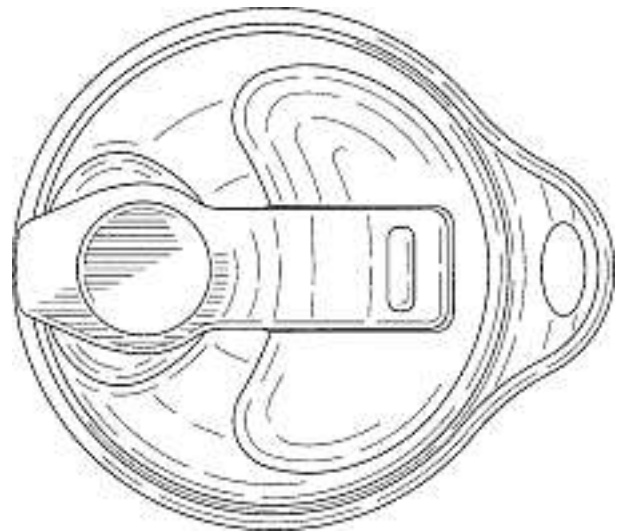
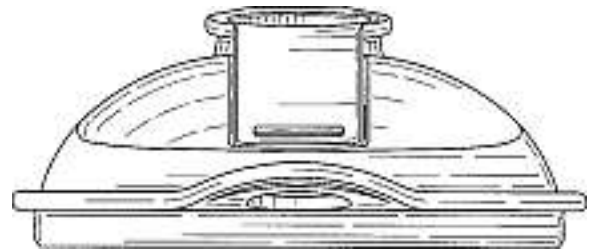
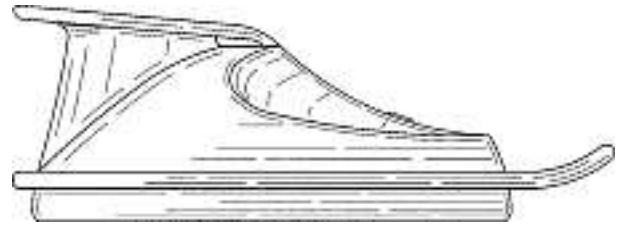
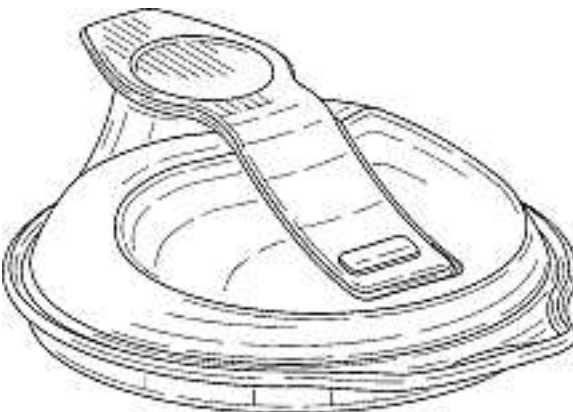

D35214CH00

Cl. 07-01 132 878 23.05.2006  
 1 Design – Behälter  
 Hinterleger: Dart Industries Inc., 14901 S. Orange Blossom Trail, Orlando / FL, US  
 Designer: Jan-Hendrik de Groot, Brüssel  
 Vertreter: A. Braun, Braun, Héritier, Eschmann AG, Patentanwälte, 4051 Basel  
 Priorität: US, 20.12.2005

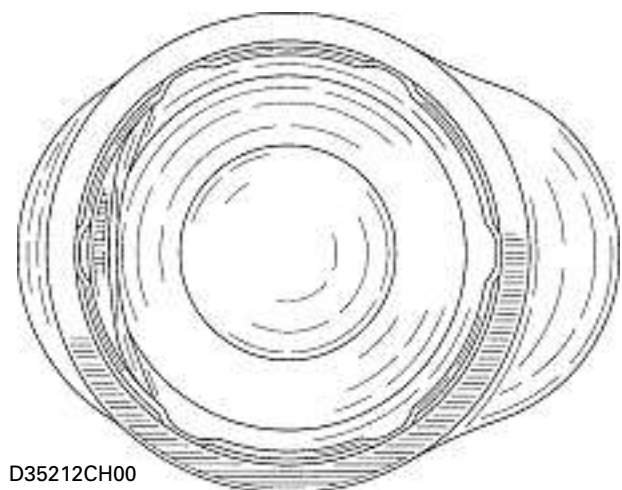
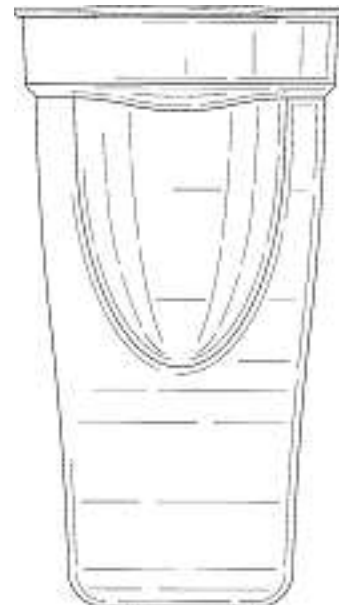
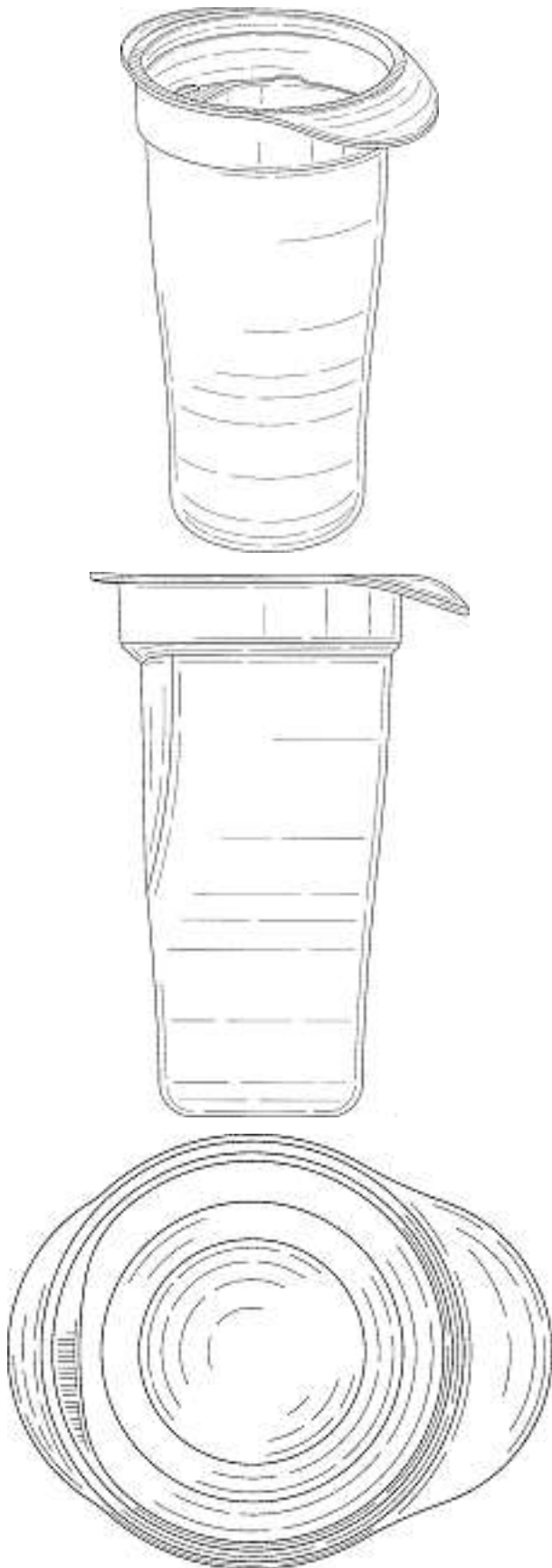

D35212CH00

Cl. 07-01 132 879 23.05.2006  
 1 Design – Schüttelbecher  
 Hinterleger: Dart Industries Inc., 14901 S. Orange Blossom Trail, Orlando / FL, US  
 Designer: Jan-Hendrik de Groot, Brüssel  
 Vertreter: A. Braun, Braun, Héritier, Eschmann AG, Patentanwälte, 4051 Basel  
 Priorität: US, 20.12.2005

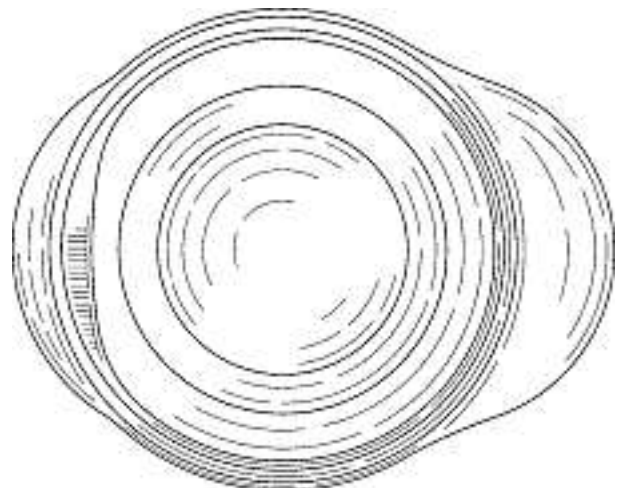
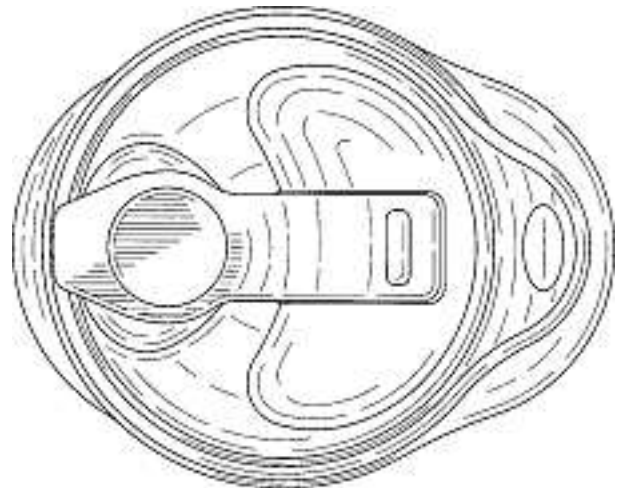
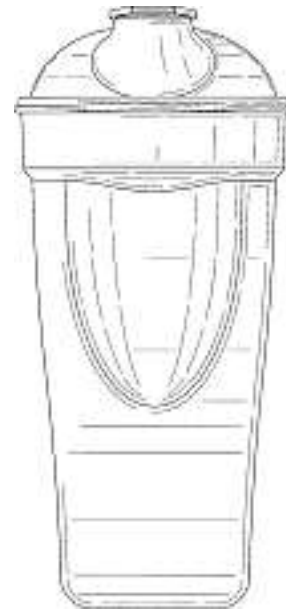

D35211CH00

Cl. 07-01 **132 880** 23.05.2006  
 3 Design – Trinkgläser  
 Hinterleger: PI-DESIGN AG, Kantonsstrasse 100,  
 6234 Triengen  
 Designer: Jorgen Bodum, St. Niklausen  
 Vertreter: Isler & Pedrazzini AG, 8023 Zürich  
 Priorität: DK, 06.12.2005



M13178-1





M13178-2



M13178-3

Cl. 07-02 132 881 12.05.2006  
1 Design – Fondue-Rechaud  
Hinterleger: Claudia Keller, Vortaue 5, 5332 Rekingen  
Vertreter: Felber & Partner AG, 8034 Zürich



1

Cl. 08-08 **132 882** 27.04.2006  
 1 Design – Schelle für Handlauf  
 Hinterleger: Rolf Saladin, Schlosserei/Metallbau,  
 Steinackerstrasse 16, 4412 Nuglar  
 Designer: Rolf Saladin, Nuglar  
 Vertreter: AXON Patent GmbH, 4147 Aesch

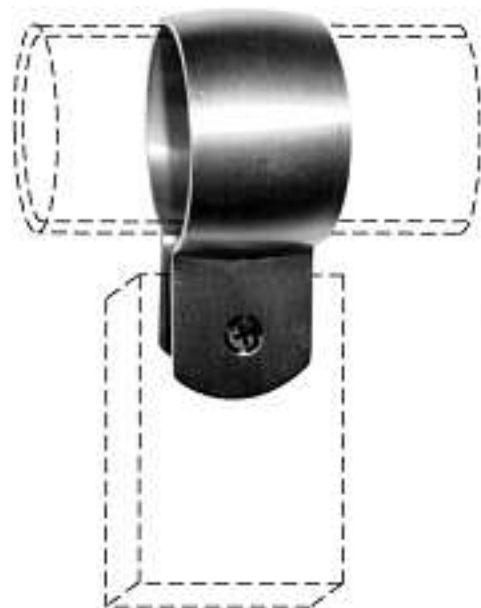

1

Cl. 08-99 **132 883** 23.05.2006  
 5 design – enrouleur de câble, enrouleur de rallonge  
 Déposant: Frédéric Baillod, 1, pl. du Tricentenaire,  
 2300 La Chaux-de-Fonds



Stella 1



Stella 2



Stella 3



Stella 4



Stella 5



MUM

Cl. 09-05 132 885 03.05.2006

3 Design – Beutel

Hinterleger: SaddleSprings Beverage Company, Inc., 203 Argonne Avenue, Long Beach, CA, US

Designer: Ron Berman, Torrance

Vertreter: Schneider Feldmann AG, Patent- und Markenanwälte, 8039 Zürich

Cl. 09-01 132 884 25.04.2006

1 Design – Flakon

Hinterleger: Grether AG, Parkstrasse 5, 4102 Binningen  
Designer: Christine Gédet, La Tour-de-Peilz; Olivier Gédet, La Tour-de-Peilz

Vertreter: lic. iur. Klaus Feger, Advokat, 4010 Basel

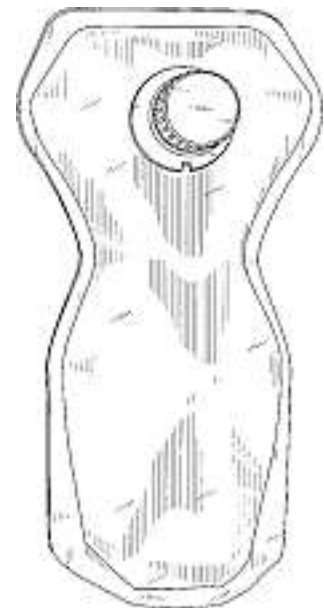



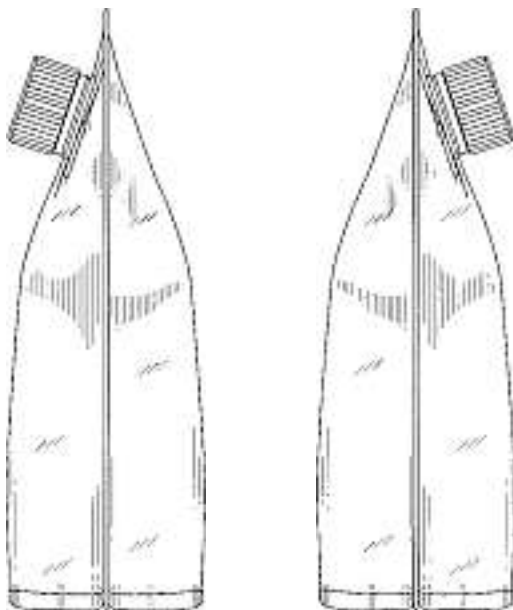
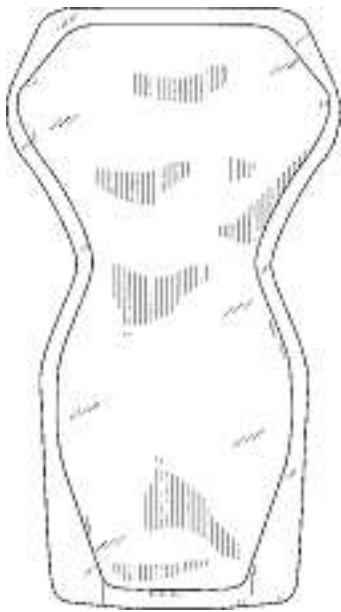

1

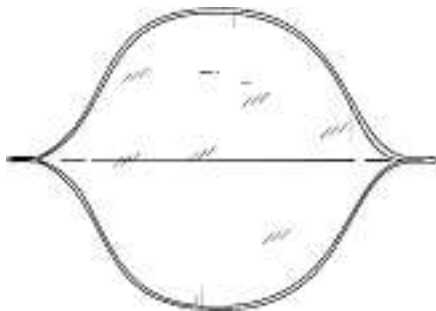
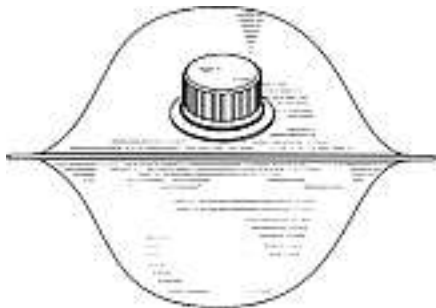
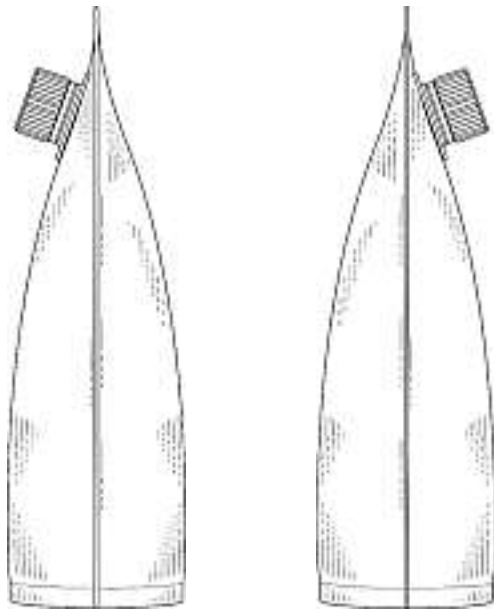

2

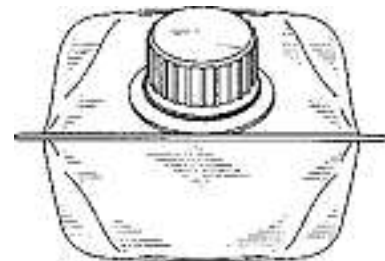
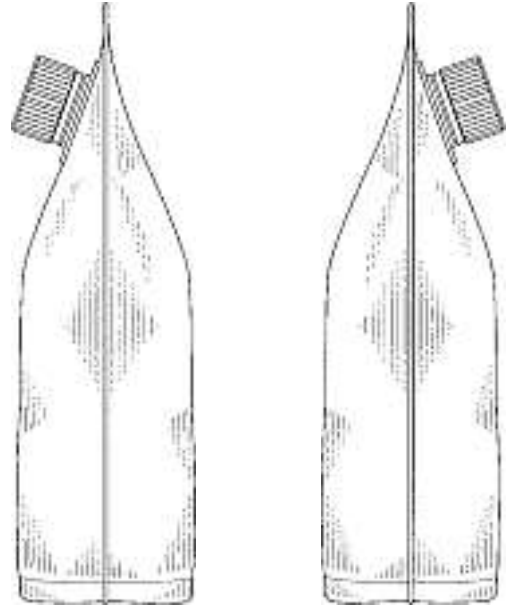
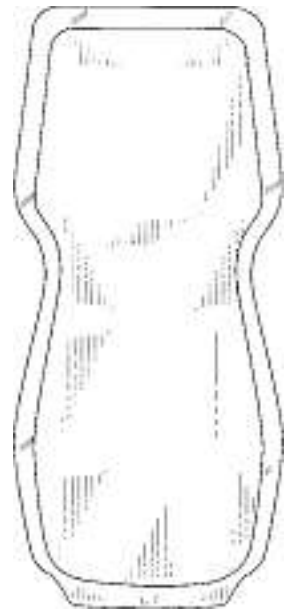

3

Cl. 10-01, 10-02      **132 886**      23.05.2006  
3 Design – Wanduhr, Tischuhr, Armbanduhr  
Hinterleger: Mohamed Naceur Ben M'Barek,  
Weissensteinstrasse 18, 3008 Bern



attawba-Wanduhr



attawba-Tischuhr



attawba-Armbanduhr

Cl. 10-07 132 889 16.05.2006  
 7 Design – Uhrenbestandteile  
 Hinterleger: Urban Jürgensen AG, Hohlenweg 18, 2503 Biel  
 Designer: Peter Baumberger, Biel  
 Vertreter: Fuhrer Marbach & Partner, 3007 Bern

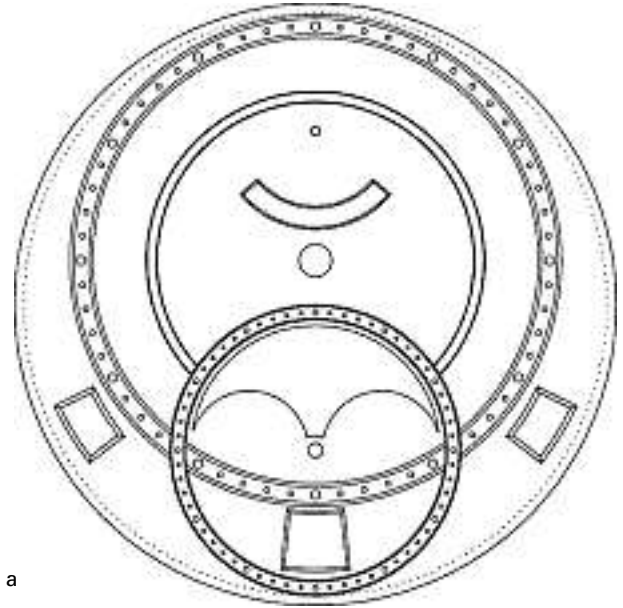

a

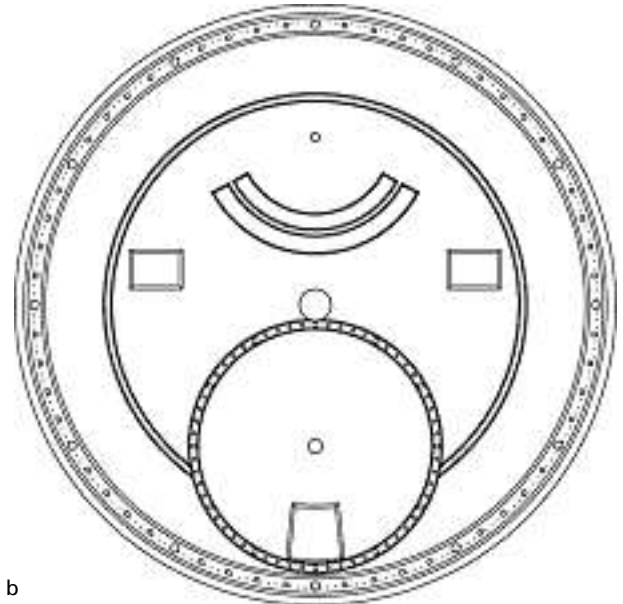

b

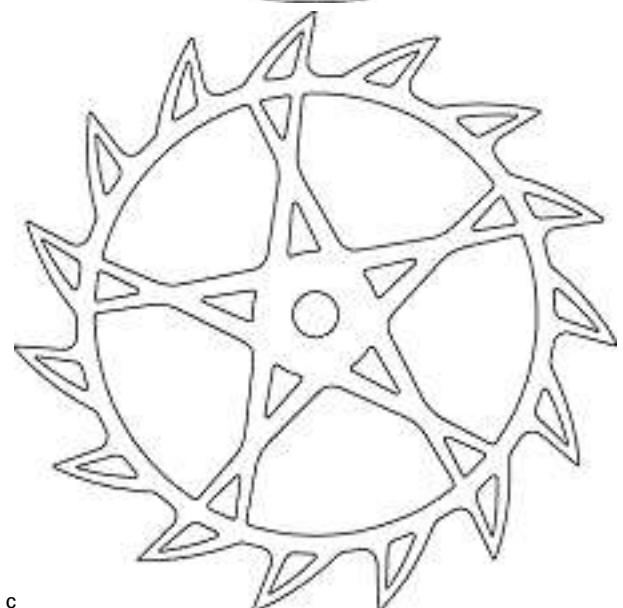

c

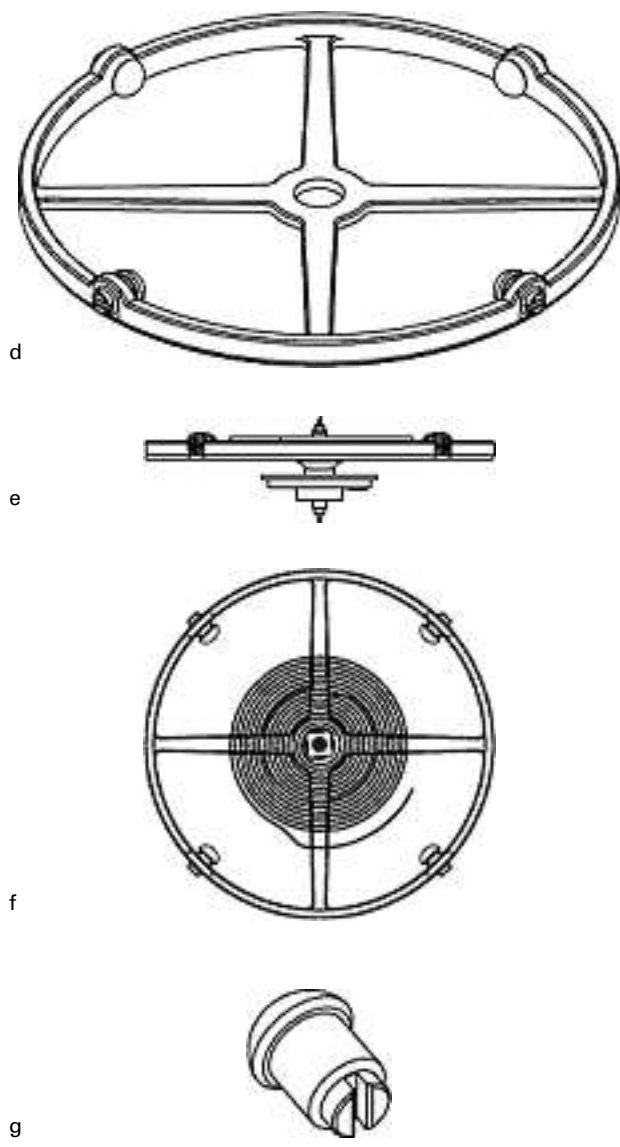

Cl. 11-01      **132 892**      11.05.2006  
 19 design – pendants, boucles d'oreille, bagues, bracelet,  
 boutons manchettes, coliers  
 Déposant: BELART SA, rue du Pré-Bouvier 29, 1217 Meyrin  
 Designer: Bedros Tanisman, Collex



4a



4b



5a



5b



6a



6b



6c



7a



7b



9b



8



10a



9a



10b





10c



Pendant No. 4

Cl. 11-01                      **132 893**                      21.05.2006  
 2 Design – Anhänger (Schmuck)  
 Hinterleger: Ronzani & Ronzani, Hammerstrasse 58,  
 8032 Zürich  
 Designer: Caroline Ronzani, Zürich  
 Vertreter: Daniel Ronzani, 8032 Zürich





Pendant No. 5

Cl. 11-02                      **132 895**                      06.05.2006  
 1 design – objet d'ornement  
 Déposant: Fortunato Plastina, rte du Mandement 239,  
 1242 Satigny



no 21

Cl. 11-02                      **132 896**                      08.05.2006  
 1 Design – Ziergegenstand  
 Hinterleger: Devora Joosten Hauff, Dorfstrasse 84,  
 8302 Kloten



Humandogs



Cl. 11-02                      **132 897**                      22.05.2006  
 3 Design – Schalen  
 Hinterleger: Fritz Brühlmann, Unionstrasse 14, 8032 Zürich



Angel





Coralie



Conan

Cl. 11-05                      **132 898**                      26.04.2006  
 1 Design – Banner  
 Hinterleger: Marcel Spiess, Rainstrasse 10,  
 8955 Oetwil an der Limmat  
 Designer: Claudio Colangelo, Almere  
 Vertreter: Frei Patentanwaltsbüro, 8032 Zürich

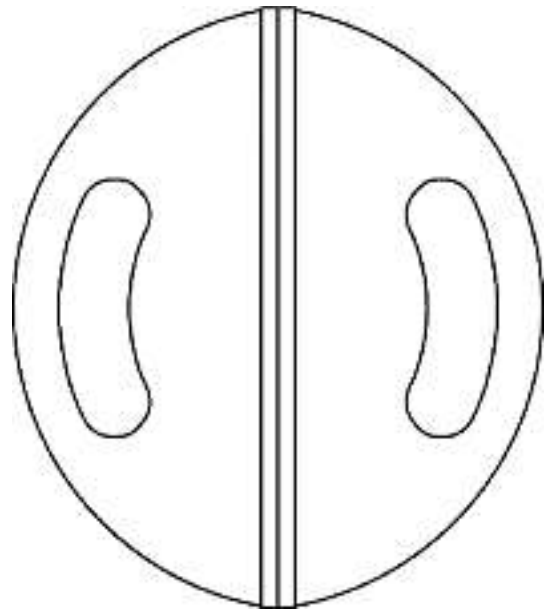

1

Cl. 12-11                      **132 899**                      05.05.2006  
 1 design – frontalino anteriore per motoscooter  
 Depositante: Honda Motor Co., Ltd., No. 1-1, 2-chome,  
 Minami-aoyama, Minato-ku, Tokyo, JP  
 Designer: Gianni Pedone, Roma; Maurizio Nuzzi, Roma  
 Mandatario: Fiammenghi-Fiammenghi, 6900 Lugano  
 Priorità: EM, 09.11.2005





481

Cl. 14-01 132 900 22.05.2006  
 1 Design – Gerätgehäuse  
 Hinterleger: Microsoft Corporation, One Microsoft Way, Redmond / WA, US  
 Designer: Jeffrey J. Boettcher, Redmond; Patricia L. Sullivan, Redmond; Bradley G. Weed, Redmond; Bryan Pieratt, Redmond; Robert J. Croft, Jersey City; Martin C. Short, Jersey City; Goeran Jerstroem, Glend Ridge; Agente Enga, Brooklyn; Allen Zadeh, New York  
 Vertreter: Bovard AG, 3000 Bern 25  
 Priorität: US, 22.12.2005

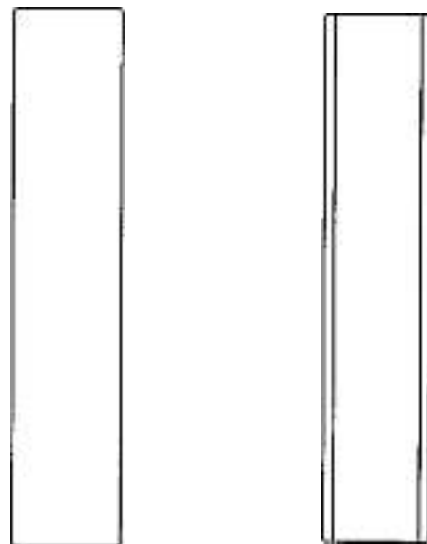
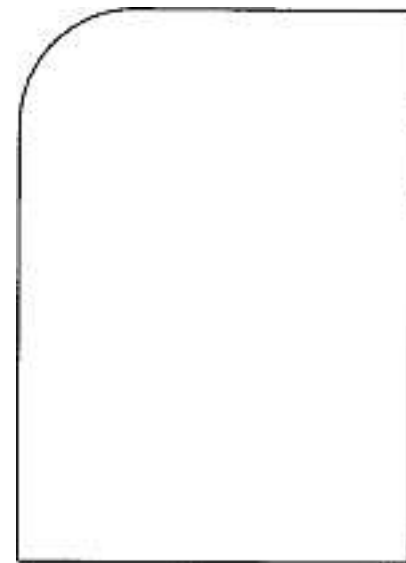
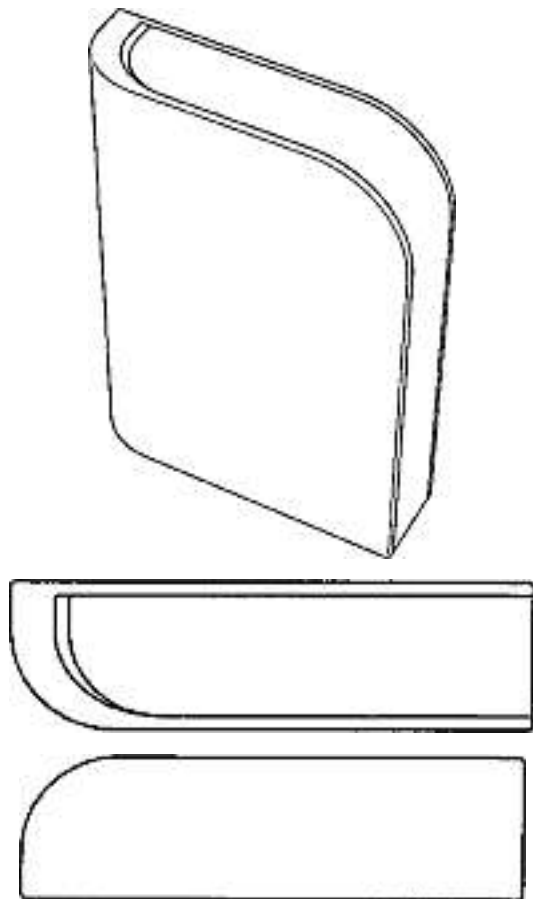

1

Cl. 14-03 132 901 23.05.2006  
 1 Design – Mobiltelefon  
 Hinterleger: Sony Ericsson Mobile Communications AB, Nya Vattentornet, Lund, SE  
 Designer: Shimpei Hirano, Malmö  
 Vertreter: Isler & Pedrazzini AG, 8023 Zürich  
 Priorität: EM, 06.12.2005

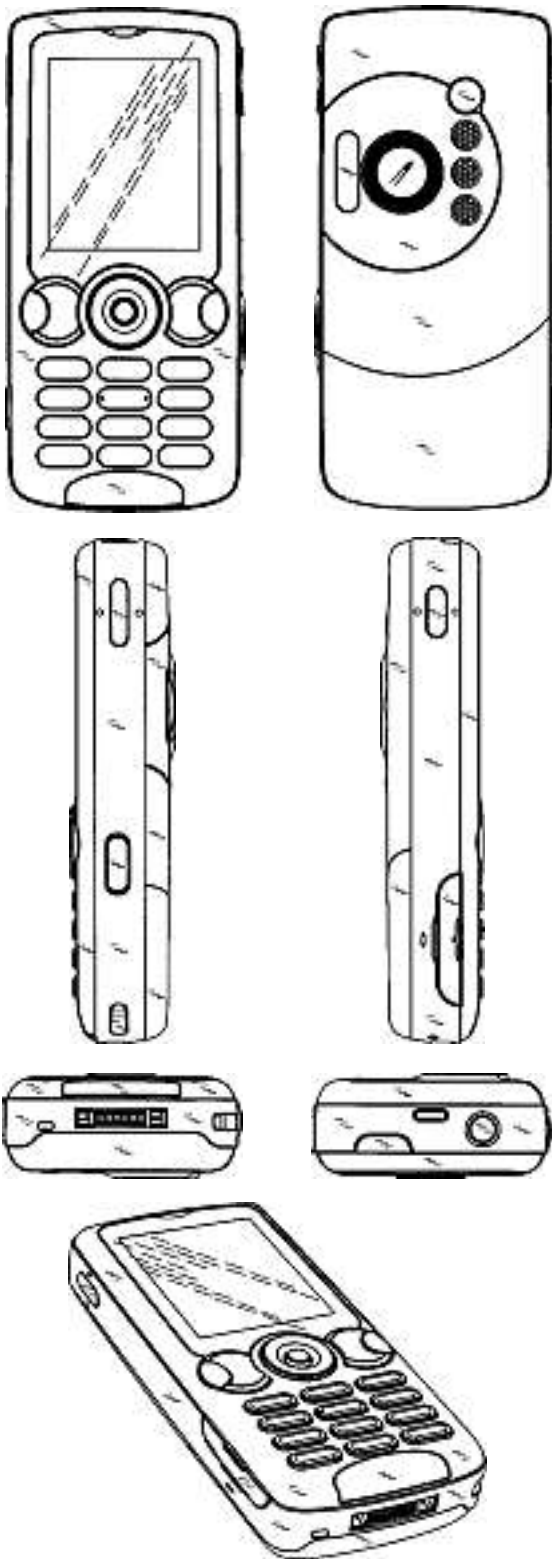

M13182

Cl. 20-02      **132 902**      06.04.2006  
 4 Design – Ausstellständer, Verkaufsständer  
 Hinterleger: Hirsch Armbänder GmbH, Hirschstrasse 5,  
 Klagenfurt, AT  
 Designer: Gerald Kiska, Salzburg-Anif  
 Vertreter: Schmauder & Partner AG, Patentanwälte VSP,  
 8038 Zürich  
 Priorität: EM, 07.10.2005; EM, 07.10.2005; EM, 07.10.2005;  
 EM, 07.10.2005





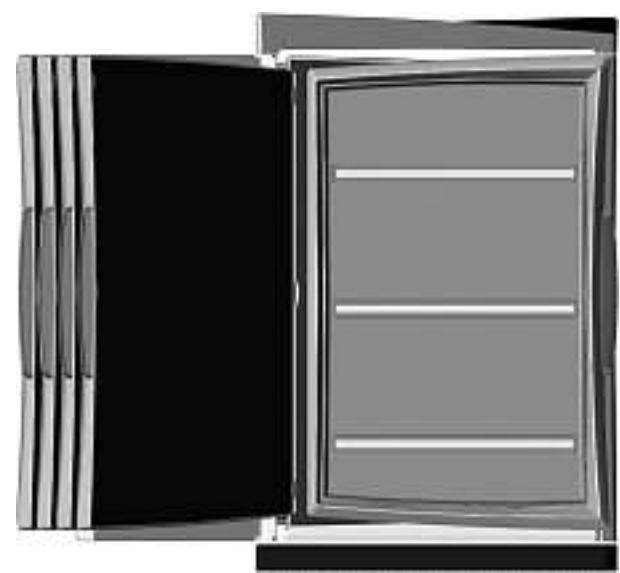
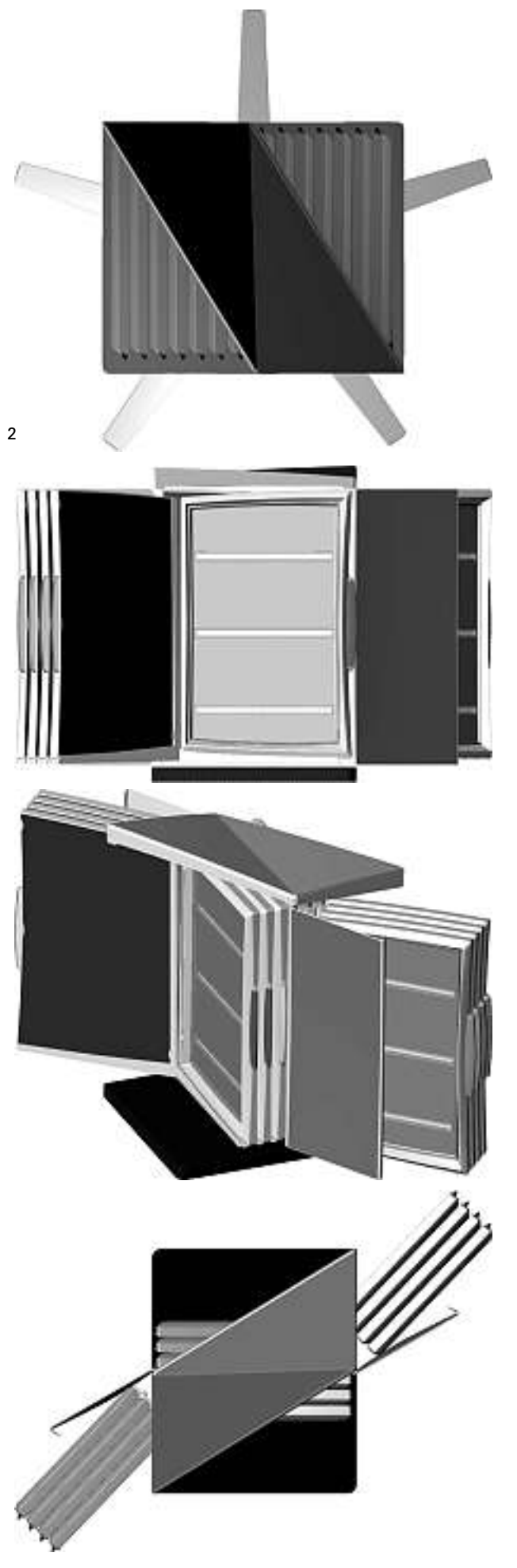



3

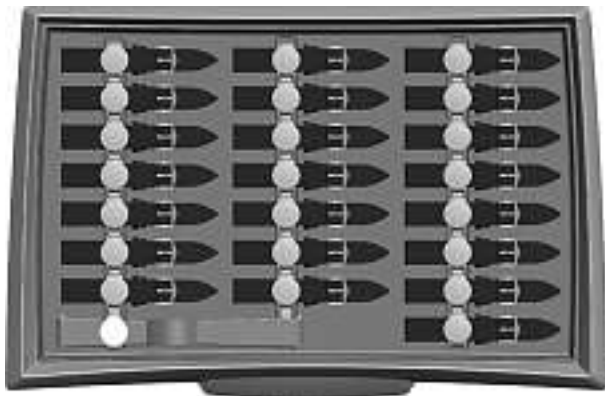

4

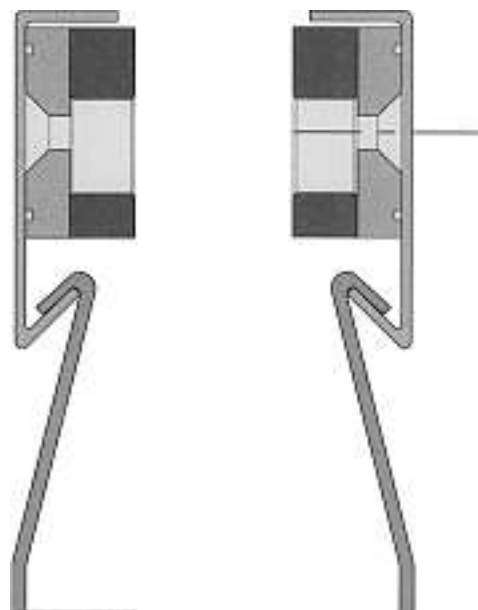
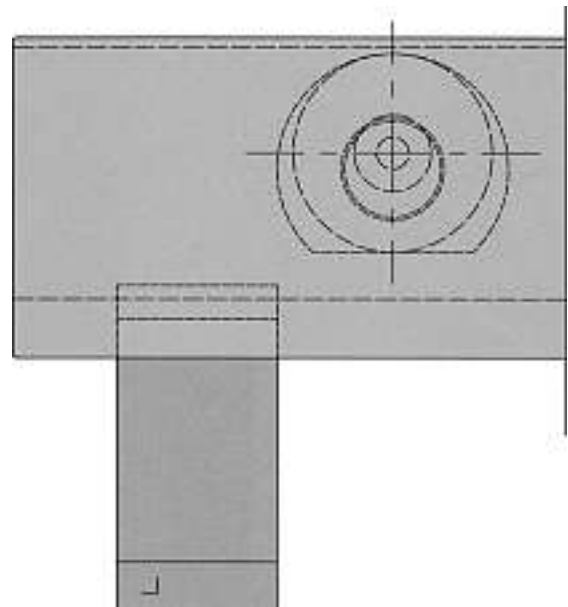
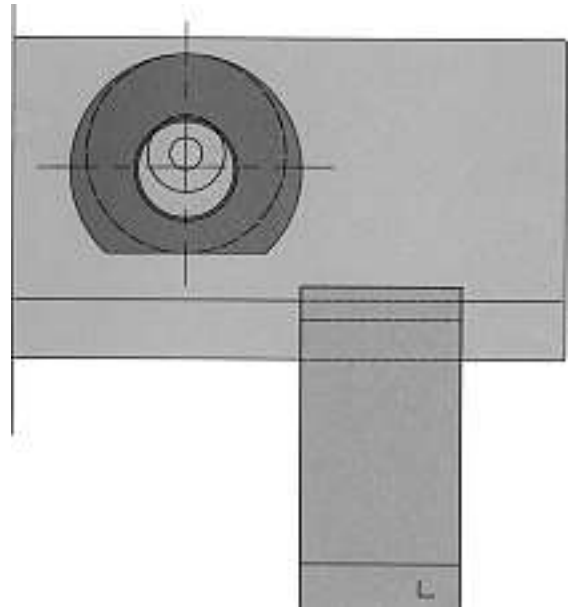

1

Cl. 25-01                      **132 903**                      06.04.2006  
 1 design – profilé de fixation  
 Déposant: Prodemco S.A., Route de Montheron 8A,  
 1053 Cugy (VD)  
 Designer: Georges-Alexandre Jeanneret, Naz  
 Mandataire: Cabinet Roland Nithardt, Conseils en Propriété  
 Industrielle SA, 1400 Yverdon-les-Bains

Cl. 25-01                      **132 904**                      02.05.2006  
9 Design – Tennisplatzbelag  
Hinterleger: Sebi Finanz AG, Grabenstrasse 36, 6302 Zug;  
Confidi AG, Grabenstrasse 36, 6302 Zug  
Designer: Paul Euster, Bollingen; Peter Schrackmann,  
Altendorf  
Vertreter: Rottmann, Zimmermann + Partner AG, 8052 Zürich

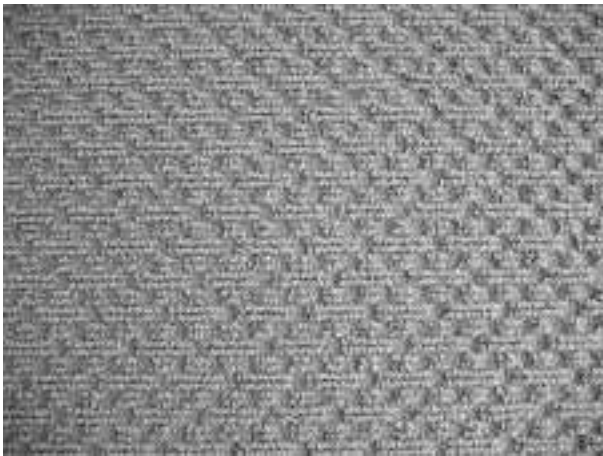

1

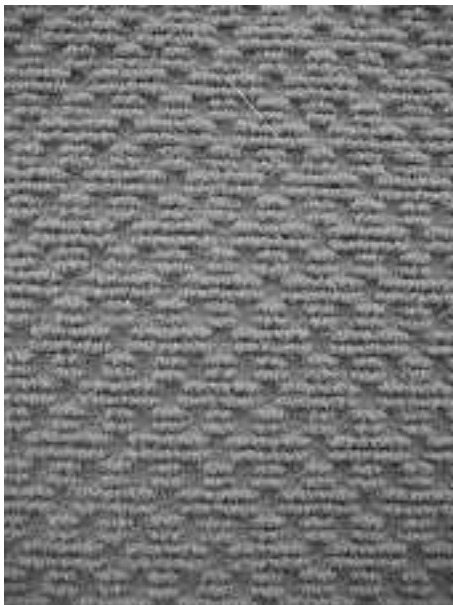

2

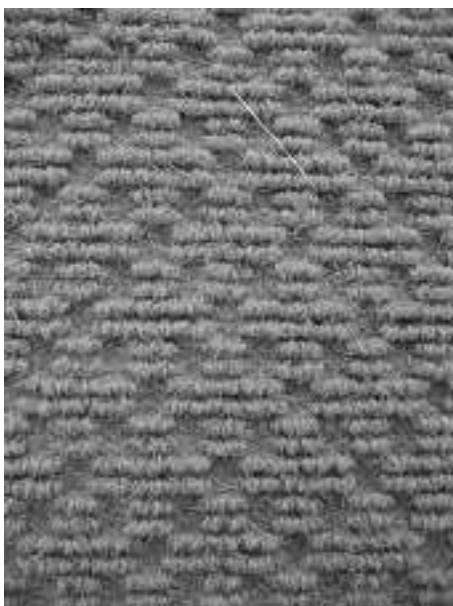

3

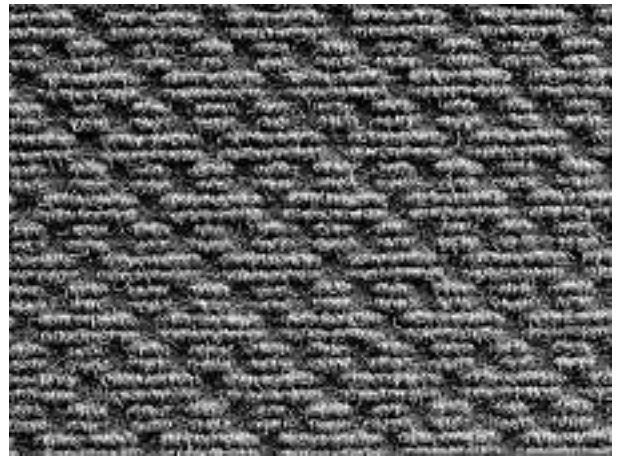

4

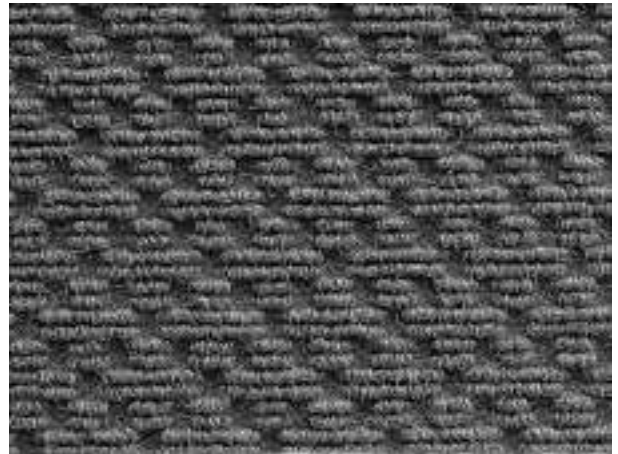

5

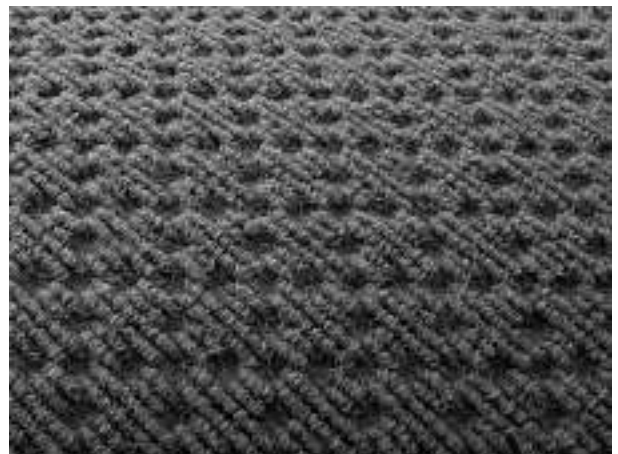

6

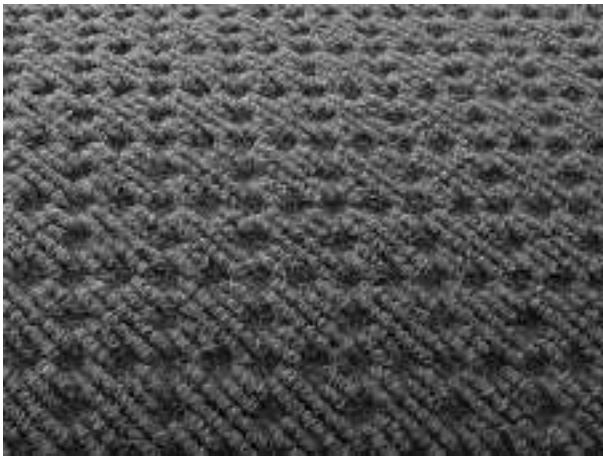

7

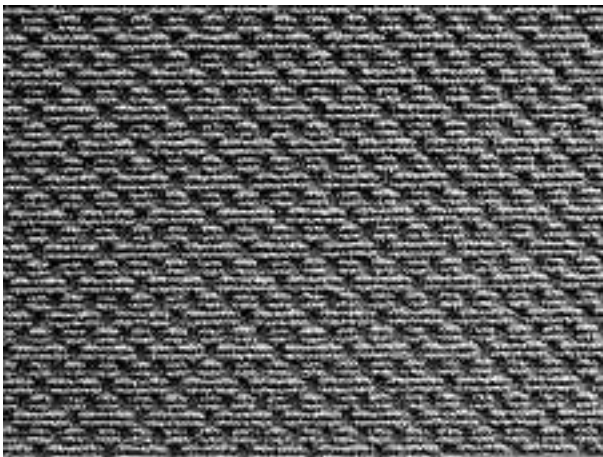

8

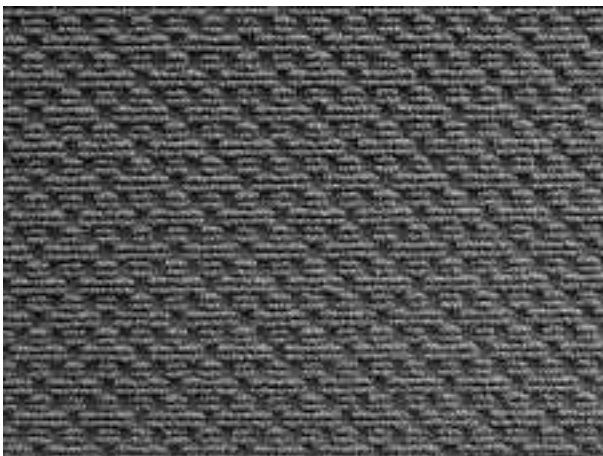

9

### Verlängerungen Prolongations Prolongazioni

119 040 Cl. 06-01 1 Design





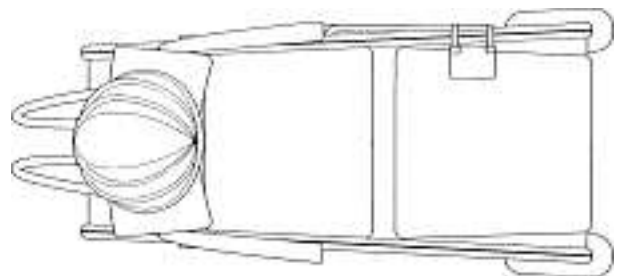
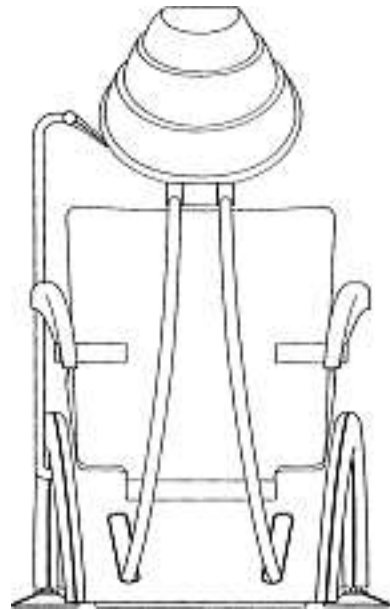
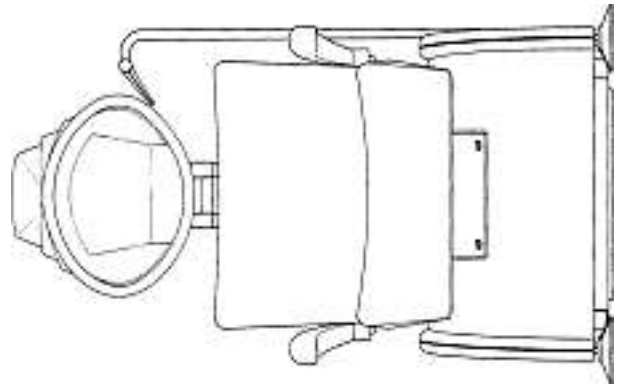
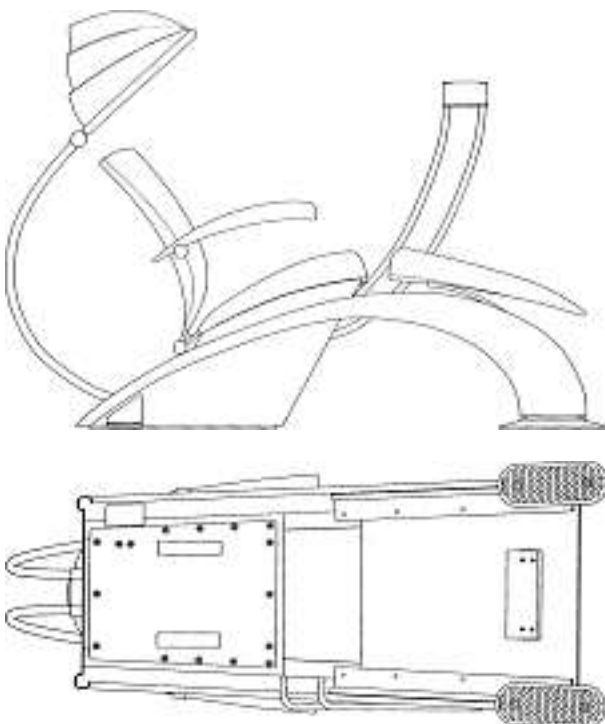

196

119 067 Cl. 28-03 1 Design



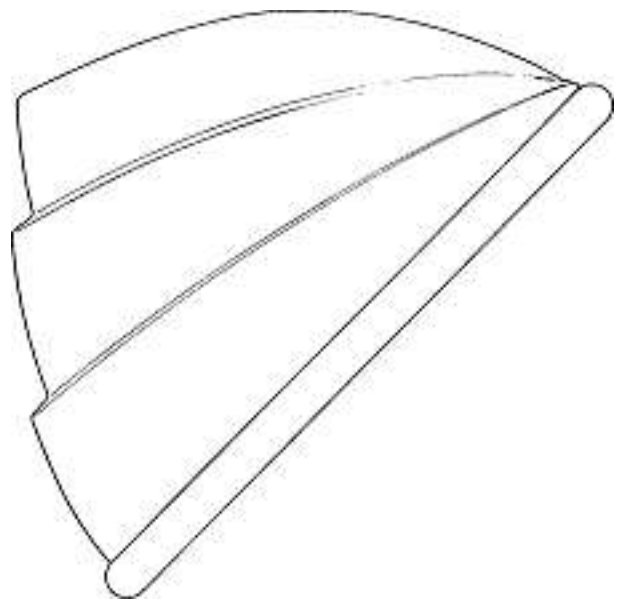
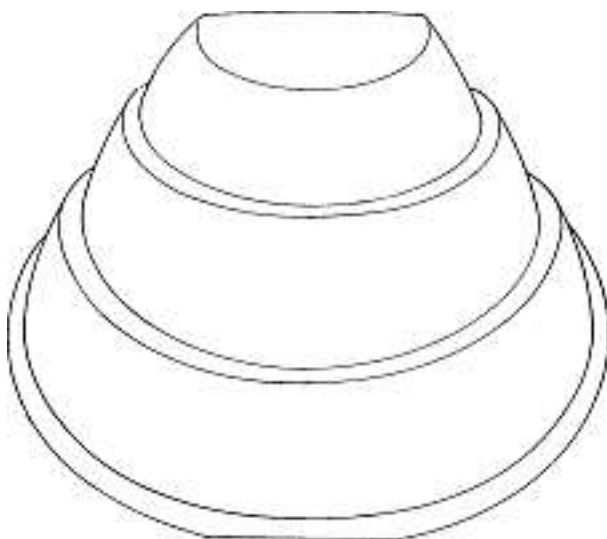
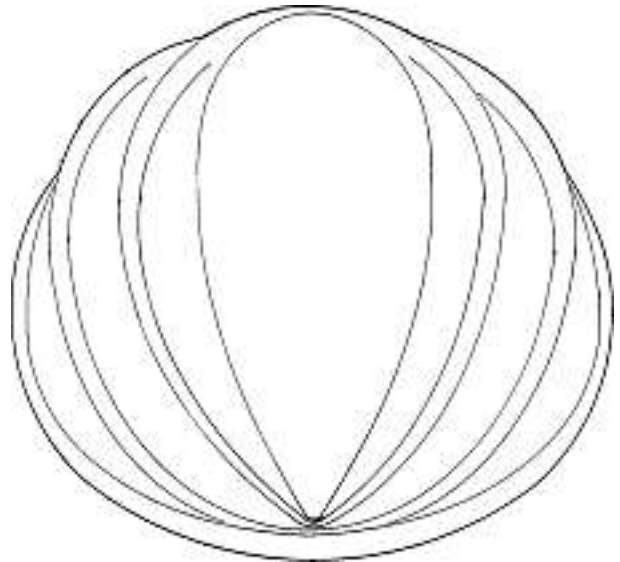
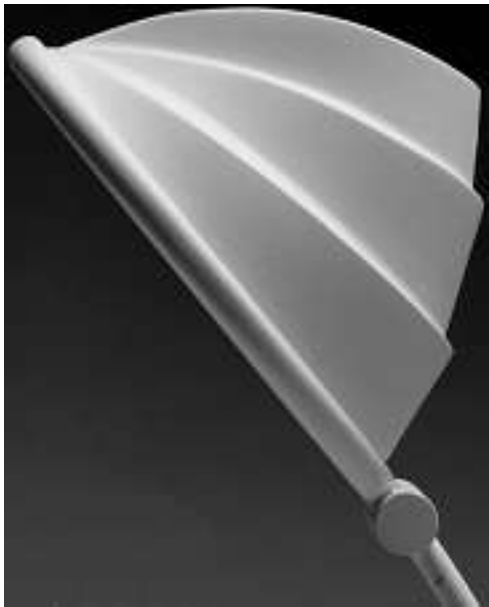
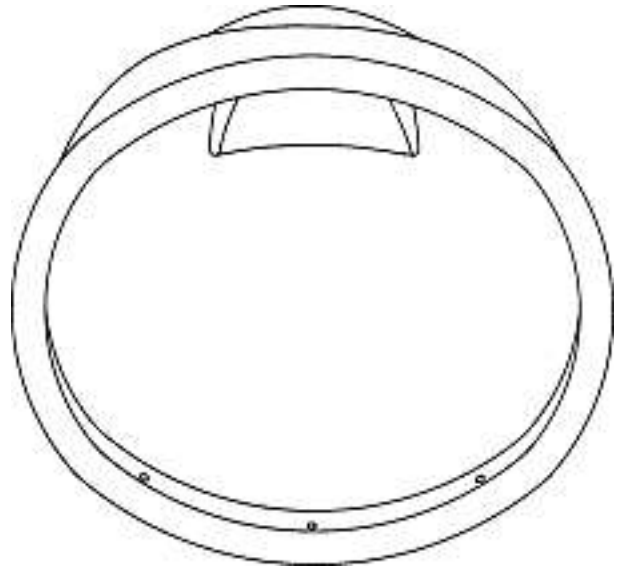
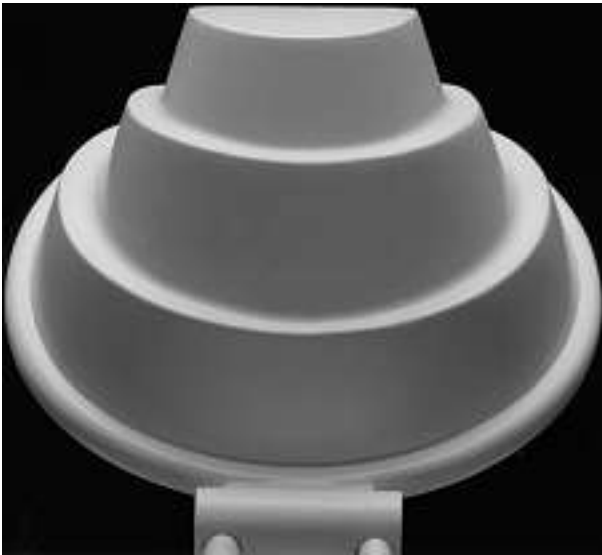

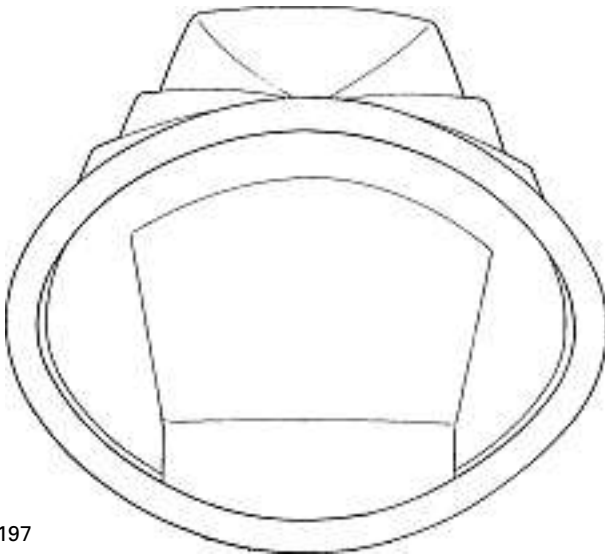

197

119 074 Cl. 08-03 1 design



1

119 137 Cl. 07-01 1 Design

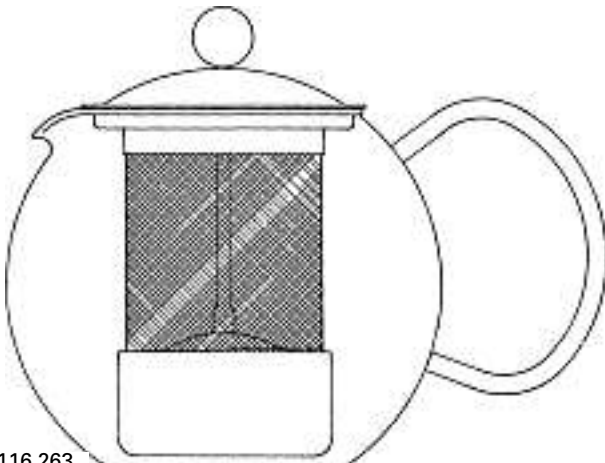

116.263

119 389 Cl. 08-03 1 Design



1

123 361	Cl.	19-01	1 Design
123 428	Cl.	07-01	2 Design
123 473	Cl.	07-01	2 Design
123 480	Cl.	07-04	1 Design
123 683	Cl.	19-06	1 Design
127 645	Cl.	20-03	2 Design
127 681	Cl.	10-06	2 Design
128 065	Cl.	20-03	2 Design
128 084	Cl.	07-06	2 design
128 086	Cl.	09-01	1 Design
128 101	Cl.	15-09	1 Design
128 115	Cl.	30-02	2 Design
128 117	Cl.	06-01	3 Design
128 121	Cl.	07-02	1 Design
128 129	Cl.	20-03	2 Design
128 144	Cl.	06-01	11 Design
128 151	Cl.	07-05	1 Design
128 160	Cl.	13-02	9 Design
128 167	Cl.	15-99	1 Design
128 247	Cl.	08-05	1 Design
128 281	Cl.	08-05	1 Design
128 305	Cl.	03-01	1 design
128 317	Cl.	09-01	1 Design

## Mutationen Modifications Modificazioni

### 125 464

Übertragung

Hinterleger: Alstom Power Conversion Ltd, Boughton Road,  
Rugby, Warwickshire CV21 1BU, GB

Vertreter: Troesch Scheidegger Werner AG, 8126 Zumikon

### 128 090

Übertragung

Hinterleger: Bayer Technology Services GmbH, BBS-LP/P1,  
Geb. Q 18, Leverkusen, DE

Vertreter: Ammann Patentanwälte AG Bern, 3001 Bern

### 129 661

Übertragung

Hinterleger: CEStronics GmbH, Friedrichstrasse 243,  
Velbert, DE

Vertreter: Hans Rudolf Gachnang, 8501 Frauenfeld

### 130 660

Transmission partielle

Déposant: Underwood S.A., Route de la Clochette 5,  
1052 Le Mont-sur-Lausanne

Mandataire: Griffes Consulting S.A., 1206 Genève

### 132 864

Transmission partielle

Déposant: Omega SA, Jakob-Stämpfli-Strasse 96,  
2502 Biel/Bienne

## Löschungen Radiations Radiazioni

118 607	Cl.	06-01	44	Design
118 644	Cl.	08-07	4	Design
118 647	Cl.	09-03	1	design
122 912	Cl.	06-03	2	Design
122 913	Cl.	07-01	1	Design
122 921	Cl.	09-03	1	design
122 923	Cl.	09-04	1	Design
122 924	Cl.	09-05	2	design
122 925	Cl.	10-02	1	design
122 937	Cl.	23-04	1	Design
122 979	Cl.	03-01	1	Design
123 018	Cl.	07-02	11	Design
127 577	Cl.	02-04	1	Design
127 578	Cl.	03-01	1	Design
127 579	Cl.	03-99	1	Design
127 582	Cl.	06-03	1	design
127 583	Cl.	06-04	1	design
127 585	Cl.	07-02	1	Design
127 590	Cl.	10-02	1	design
127 592	Cl.	10-07	5	Design
127 599	Cl.	20-02	2	Design
127 601	Cl.	21-01	1	Design
127 603	Cl.	25-02	1	design
127 604	Cl.	25-02	16	Design
127 606	Cl.	03-01	4	design
127 618	Cl.	06-06	1	Design
127 620	Cl.	07-01	1	design
127 627	Cl.	07-07	1	Design
127 630	Cl.	08-05	2	Design
127 632	Cl.	10-02	1	design
127 647	Cl.	21-01	1	Design
127 650	Cl.	23-02	1	Design
127 656	Cl.	28-03	2	design
127 664	Cl.	06-01	1	Design
127 683	Cl.	14-01	1	Design